

NO.	CODE	CN DESCRIPTION	EN DESCRIPTION	QTY	REMARKS
F01-01	08017N030000	刹车联杆螺栓 M10X1.25X43.5	BOLT M10X1.25X43.5	1	
F01-02	40030N030000	平衡块	BALANCER	2	
F01-03	40001N030000	左把手套组件	GRIP, HANDLEBAR, L.	1	
F01-04	40450K230001	左后视镜组件	MIRROR ASSY., RR. VIEW, L.	1	
F01-05	40400N030002	离合器线组件	CABLE ASSY., CLUTCH	1	
F01-06	40300N030102	油门主线组件	CABLE ASSY., THROTTLE, MAIN	1	
F01-07	40310N030101	油门副线组件	CABLE ASSY., THROTTLE, ASSISTANCE	1	
F01-08	40480K230001	右后视镜组件	MIRROR ASSY., RR. VIEW, R.	1	
F01-09	40210N030000	右把手套组件	GRIP, HANDLEBAR, R.	1	
F01-10	40500N030001	左把手组合开关 (镀铬)	SWITCH ASSY., HANDLE, L. (CHROMEPLATE)	1	chromeplate
F01-10	40500N030101	左把手组合开关 (黑色)	SWITCH ASSY., HANDLE, L. (BLACK)	1	black
F01-11	40084N030000	左手柄	CLUTCH LEVER,CHROMEPLATE	1	
F01-12	40600N030002	右把手组合开关 (大灯常亮)	SWITCH ASSY., HANDLE, R.AHO,CHROMEPLATE	1	chromeplate
F01-12	40600N030102	右把手组合开关 (大灯常亮)	SWITCH ASSY., HANDLE, R.AHO,BLACK	1	black
F01-13	40100N030002	方向把焊接组件	HANDLEBAR	1	
F01-14	40710N030000	刹车踏板焊接组件	PEDAL ASSY., RR. BRAKE	1	
F01-15	40270N030010	后刹拉杆组件	ROD ASSY., RR. BRAKE	1	
F01-16	08370N030000	换档杆组件	LEVER ASSY., GEAR SHIFT	1	on or before 2018
F01-16	08370N030001	换档杆组件	LEVER ASSY., GEAR SHIFT	1	start from 2018
F01-17	72900N030002	里程表线组件	CABLE ASSY., SPEEDOMETER	1	
F01-18	B01030602064	螺栓M6X20	BOLT M6X20	1	
F01-19	B0703000060H	垫圈6	WASHER 6MM	2	
F01-20	08382N030000	销6X16	PIN 6X16	1	
F01-21	40720N030000	刹车踏板支架组件	BRAKE LINK JOINTING ASSY	1	
F01-21	40740N030000	刹车踏板支架组件	BRAKE LINK JOINTING ASSY	1	
F01-22	B01020802564	螺栓M8X25	BOLT M8X25	1	
F01-23	B0205060256A	螺钉M6X25	SCREW 6X25MM	2	
F01-25	B0400060005L	螺母M6	NUT 6MM	3	
F01-26	40017J130000	离合器线护套	JACKET, CLUTCH CABLE	2	
F01-27	40019N030100	刹车灯开关拉簧	SPRING, BRAKE SWITCH	1	
F01-28	08012N030000	螺栓M10X1.25X43.5	BOLT M10X1.25X43.5	1	

NO.	CODE	CN DESCRIPTION	EN DESCRIPTION	QTY	REMARKS
F01-29	B07000001004	弹圈10	SPRING WASHER 10MM	2	
F01-30	08052J000000	盖型螺母M10X1.25	NUT M10X1.25	2	
F01-31	B090002018A5	开口销2X18	SPLIT PIN 2X18MM	3	
F01-32	40702N030100	刹车踏板弹簧	SPRING, BRAKE PEDAL	1	
F01-34	96001J000000	绑带 150	BAND 150MM	2	
F01-35	08013N030000	螺栓M6X27.5	BOLT 6X27.5MM	2	
F01-36	40350N030003	风门线组件	CABLE ASSY.,CHOKE	1	
F01-37	08011N030000	盖形固定螺栓M6×20	BOLT M6×20	1	
F01-38	40080K060003	左手柄组件	LEFT HANDLE BAR COMPONENT	1	
F01-39	40082N030000	左把手座后体	COVER, BRKT, LOWER	1	
F01-40	91020N030000	离合器开关	CLUTCH SWITCH ASSY	1	
F01-41	B01020802564	螺栓M8×25	BOLT M8×25MM	1	
F01-42	40741N030000	后刹车踏板摇臂	LEVER, RR. BRAKE	1	
F01-43	40790N030001	刹车连杆焊接组件	BRAKE DRAW ROD ASSEMBLY	1	

F02 前叉 FRONT FORK

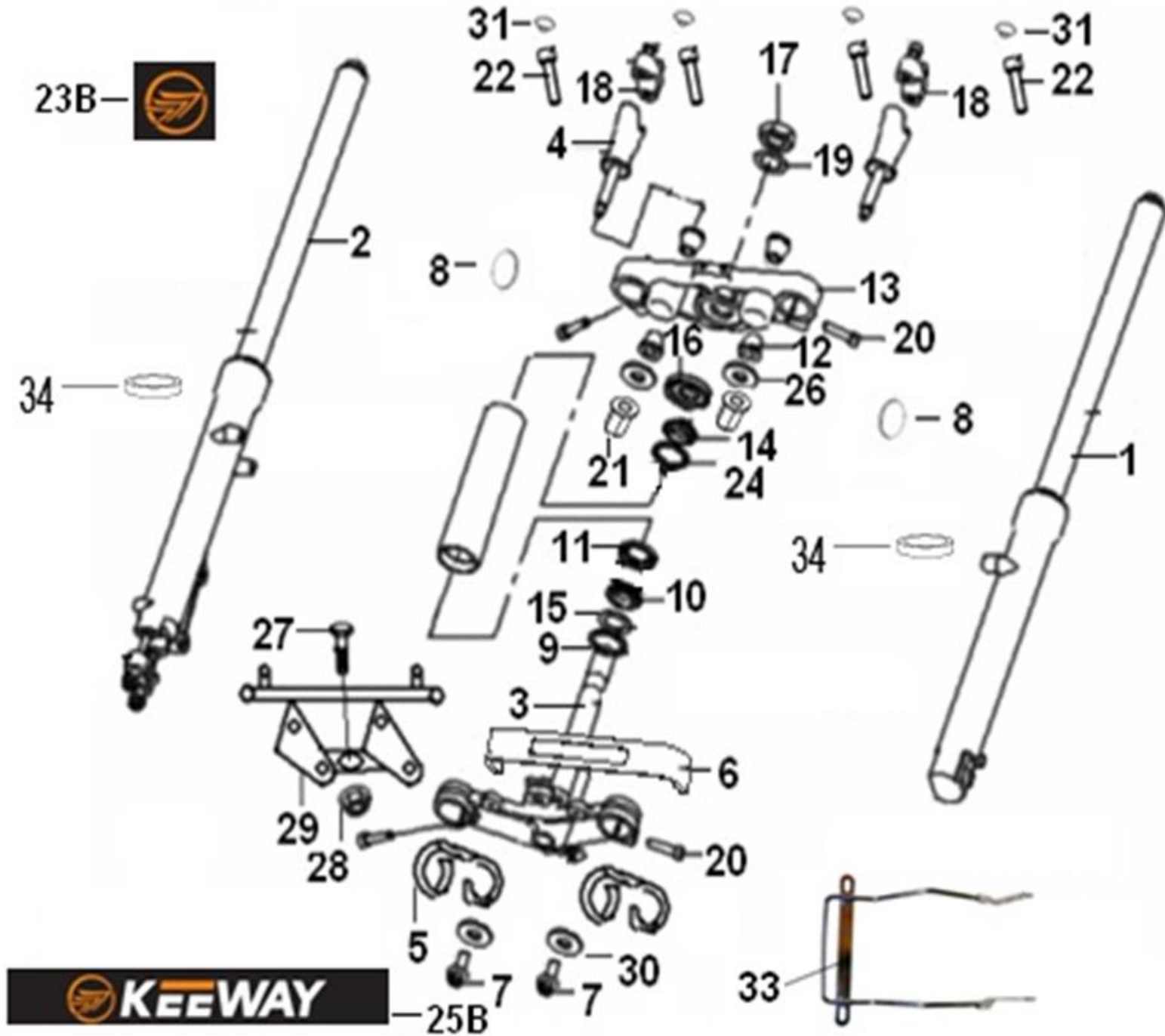

NO.	CODE	CN DESCRIPTION	EN DESCRIPTION	QTY	REMARKS
F02-01	43200N030002	前左减震器组件 (银色)	ABSORBER ASSY., FR., L.SILVER	1	
F02-02	43300N030002	前右减震器组件 (银色)	ABSORBER ASSY., FR., R.SILVER	1	

NO.	CODE	CN DESCRIPTION	EN DESCRIPTION	QTY	REMARKS
F02-03	43100N030000	下联板组件	STEERING STEM ASSY.	1	
F02-04	43010N030003	方向把下座组件	BRKT., HANDLEBAR, LOWER	2	
F02-05	08103N030100	线钩	CABLE HOLDER	1	
F02-06	43012N030001	装饰板	PLATE, DECORATION	1	
F02-07	B0109060166L	螺栓M6X16	BOLT 6X16MM	2	
F02-08	86300N060000	反射体	REFLECTOR,SIDE	2	with E-mark
F02-09	43604J130000	O型圈	DUST SEAL, LOWER RACE	1	
F02-10	43002K010000	上下外转向圈	RACE, LOWER BEARING, LOWER	2	
F02-11	43004K010000	下内转向圈	RACE, UPPER BEARING, LOWER	1	
F02-12	43237N030011	缓冲套	RUBBER, ABSORBER	4	
F02-13	43011N030000	上联板	UPPER BRACKET	1	
F02-14	43001K010000	上内转向圈	RACE, UPPER BEARING, UPPER	1	
F02-15	40704J010000	支柱垫圈	WASHER, STEERING STEM	1	
F02-16	43008J010020	压紧螺母组合 (镀铬)	NUT I, PRESSING,CHROMEPLATE	1	
F02-17	43024J010000	方向柱螺母	NUT I, PRESSING	1	
F02-18	43014N030002	把手上座	BRKT., HANDLEBAR, UPPER	2	
F02-19	40704J010000	支柱垫圈	WASHER, STEERING STEM	1	
F02-20	B0205080306K	螺钉M8X30	SCREW 8X30MM	4	
F02-21	08051N030100	螺母M8×14	NUT M8×14MM	2	
F02-22	B0205080306K	螺钉M8X30	SCREW 8X30MM	4	
F02-23B	05501N03000C	上联板水晶标贴	KEEWAY LABEL	1	
F02-24	B06010140000	钢珠3/16英寸	STEEL BALL, 3/16"	44	
F02-25B	05502N03000C	前叉装饰板水晶标贴	KEEWAY LABEL	1	
F02-26	B07090000803	垫圈8	WASHER 8	2	
F02-27	B01591003565	螺栓M10×1.25×35	BOLT M10×1.25×35MM	1	
F02-28	B04181012554	螺母M10×1.25	NUT M10×1.25MM	1	
F02-29	08330N030001	大灯支架组件	BRACKET ASSY, HEAD LAMP	1	
F02-30	B0702000060A	平垫6	WASHER 6	2	
F02-31	65822J000000	内六角装饰盖	CAP, DECORATING	4	
F02-34	43260T800000	前减震器油封	OIL SEAL	2	

F03 前轮 FRONT WHEEL

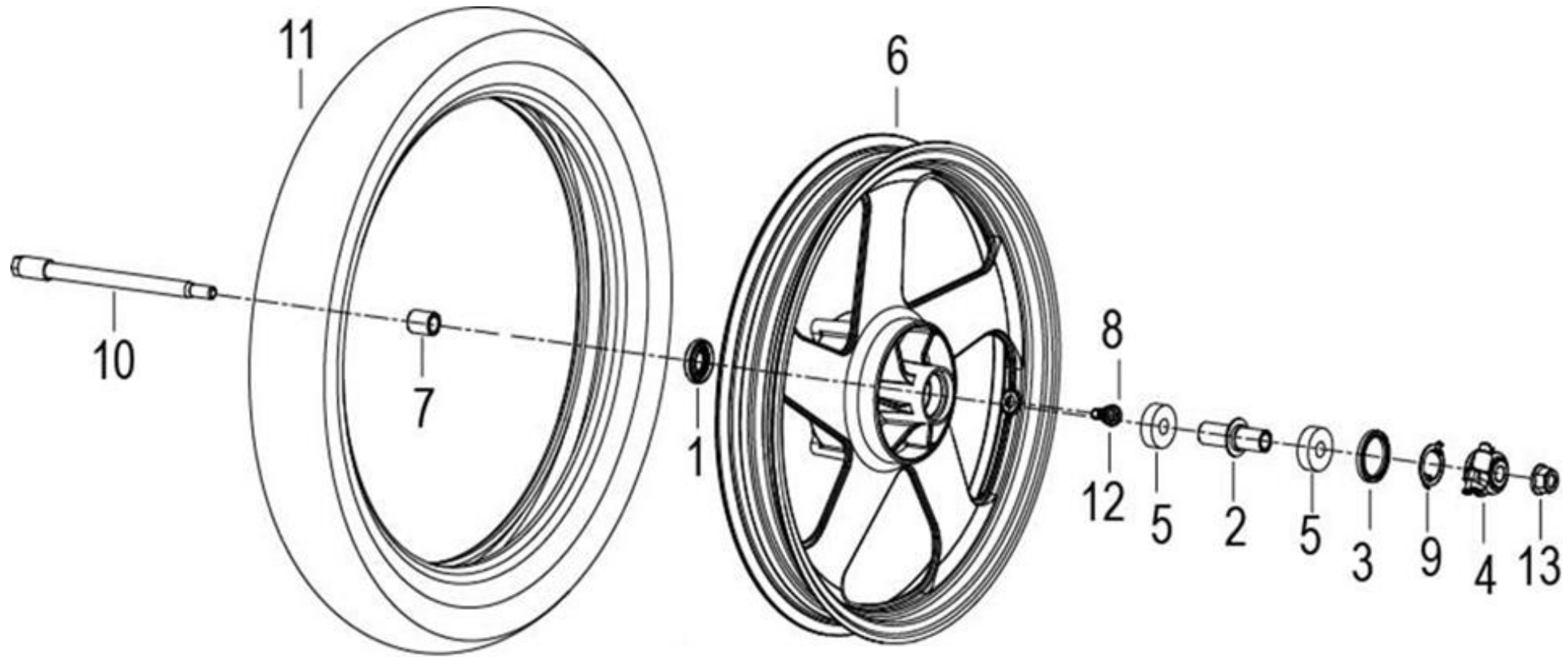

NO.	CODE	CN DESCRIPTION	EN DESCRIPTION	QTY	REMARKS
F03-01	44300N030000	防尘圈	DUST RING	1	
F03-02	44006N030010	前轮中间轴套组件	CENTER SPACER, FR. WHEEL	1	
F03-03	43910N030000	密封圈组件42×28×7	DUST SEAL 42×28×7	1	
F03-04	44200N030000	齿轮座组件	GEAR ASSY.	1	
F03-05	B12016030200	滚动轴承6302-2RS	BEARING6302-2RS	2	
F03-06	44101N030010	前轮圈2.15-18 (全喷半哑黑)	FRONT RIM 2.15-18	1	black
F03-07	44016N030010	前轮右轴套	FRONT WHEEL RIGHT COLLAR	1	
F03-08	B1404Z1102A0	气门嘴帽	CAP, VALVE	1	
F03-09	44241K010000	驱动片	PLATE, DRIVING	1	
F03-10	44004N030002	前轮轴M14×1.5×253	FRONT RIM AXLE M14×1.5×253	1	
F03-11	B140104F1801	真空胎90/90-18 (CORDIA)	TIRE 90/90-18	1	
F03-12	B1403Z201100	气门嘴	VALVE	1	
F03-13	B04171415044	自锁螺母M14×1.5	NUT M14×1.5	1	

F04 液刹 FRONT DISK BRAKE ASSY

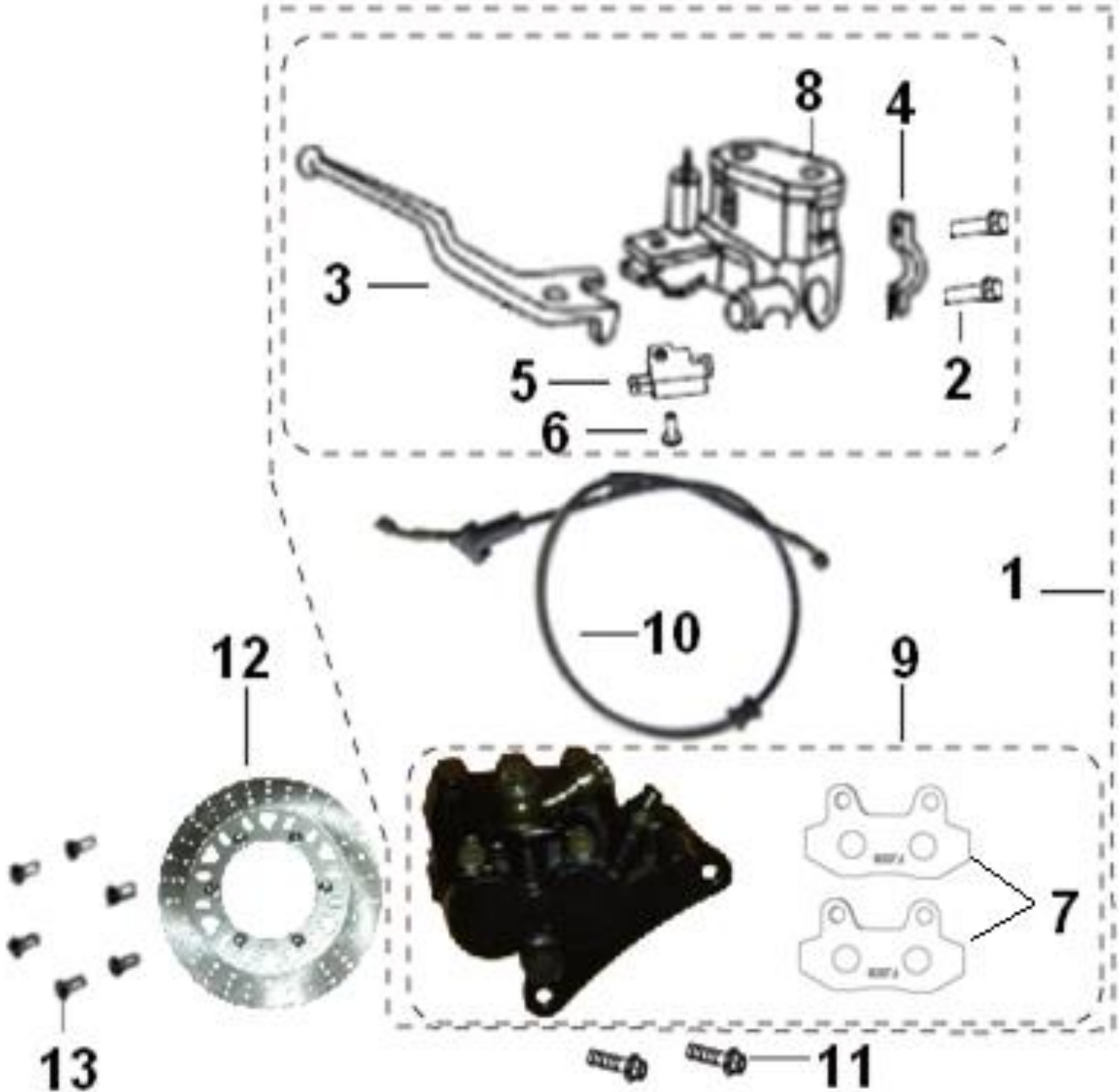

NO.	CODE	CN DESCRIPTION	EN DESCRIPTION	QTY	REMARKS
F04-01	45900N030010	液刹总成	FRONT BRAKE ASSY.	1	
F04-02	B01070602365	螺栓M6×23	BOLT 6×23MM	2	
F04-03	45022N030000	液刹手柄	FRONT BRAKE LEVER	1	
F04-04	45023N030000	固定盖	BRAKE MASTER CYLINDER HOLDER	1	
F04-05	91600N030000	前制动开关	FRONT BRAKE SWITCH	1	
F04-06	B02000401225	螺钉M4×12	BOLT 4×12MM	1	
F04-07	45110N030000	摩擦片组件	FRONT BRAKE PADS	1 set	
F04-08	45400N030000	油泵体组件 (黑色)	FRONT MASTER CYLINDER,BLACK	1	ALT: 45400N030030 (silver)
F04-08	45400N030030	油泵体组件 (银色)	FRONT MASTER CYLINDER,SILVER	1	
F04-09	45500N030000	制动缸组件 (黑色)	FRONT BRAKE CALIPER,BLACK	1	
F04-09	45500N030030	制动缸组件 (银色)	FRONT BRAKE CALIPER,SILVER	1	
F04-10	45200N030000	制动软管总成	FRONT BRAKE HOSE	1	
F04-11	B0109080256K	螺栓M8X25	BOLT 8X25MM	2	
F04-12	45033N030000	前制动盘	FRONT BRAKE DISC	1	
F04-13	45036K010000	螺栓M8X24	BOLT M8X24	6	

F05 消音器总成 MUFFLER

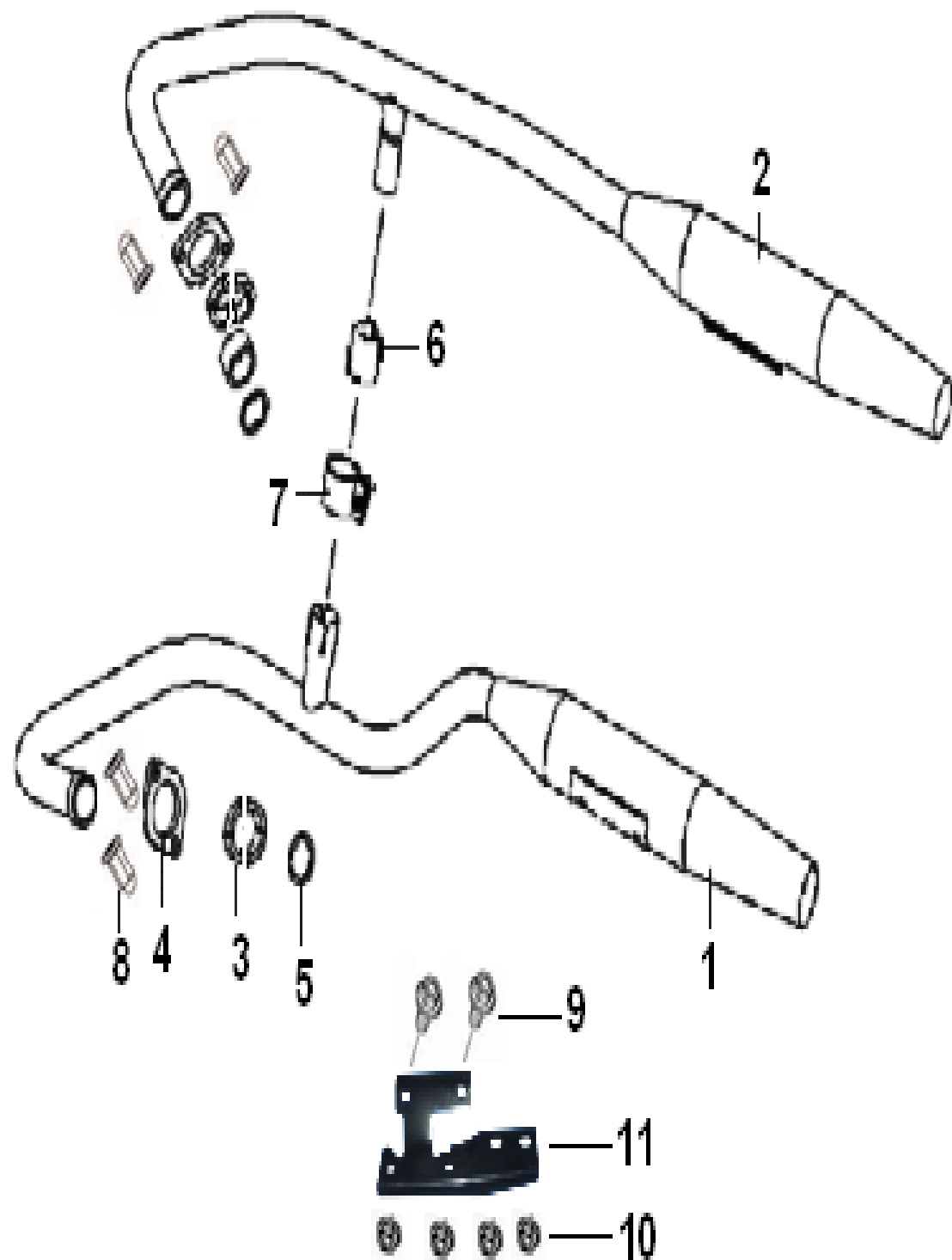

NO.	CODE	CN DESCRIPTION	EN DESCRIPTION	QTY	REMARKS
F05-01	48100N030001	左消音器焊接组件 (镀铬)	EXHAUST PIPE, L.chromeplate	1	chromeplate
F05-01	48100N030011	左消音器焊接组件	EXHAUST PIPE, L. BLACK	1	black
F05-02	47100N030001	右消音器焊接组件 (镀铬)	EXHAUST PIPE, R.chromeplate	1	chromeplate
F05-02	47100N030011	右消音器焊接组件	EXHAUST PIPE, R. BLACK	1	black
F05-03	47003N030000	哈夫	HALF, EXHAUST PIPE	4	
F05-04	47001N030000	法兰	FLANGE, EXHAUST PIPE	2	
F05-05	47800J000000	排气口衬垫	WASHER, EXHAUST PIPE	2	
F05-06	42921K060000	密封圈	SEAL RING	1	
F05-07	47821K060000	夹紧环	CLAMP ASSY.	1	
F05-08	47006J010000	盖形螺母	NUT	4	
F05-09	B0109080206L	螺栓M8X20	BOLT M8X20	2	
F05-10	B0407080005L	螺母M8	NUT M8	4	
F05-11	47602N030000	排气管安装板	FIXING BOARD	1	

F06 空滤器总成 AIR CLEANER

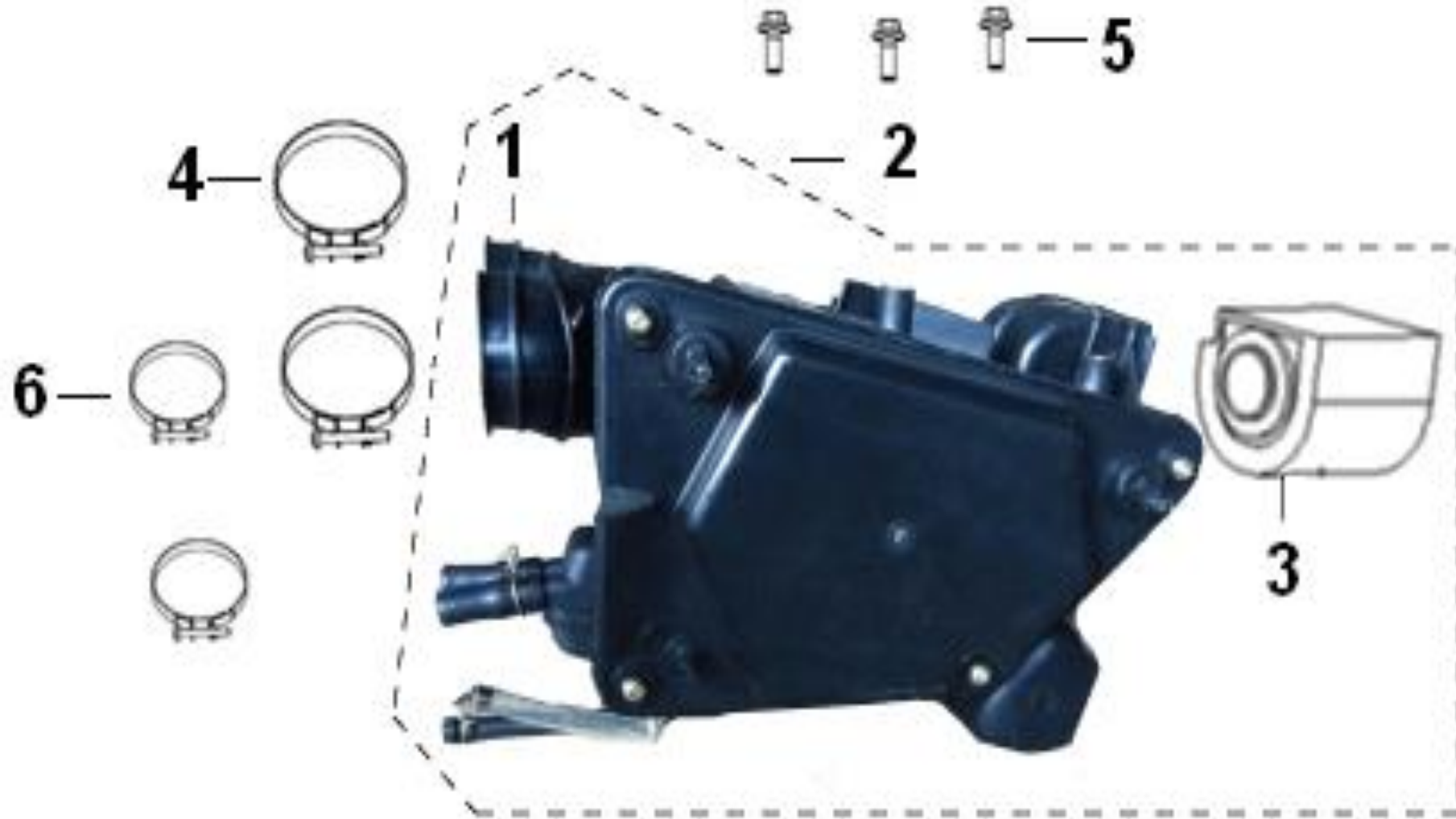

NO.	CODE	CN DESCRIPTION	EN DESCRIPTION	QTY	REMARKS
F06-01	49005N030000	出气管	TUBE, AIR OUT	1	
F06-02	49000N030000	空滤器总成	AIR CLEANER ASSY	1	
F06-03	49200N030000	滤芯组件	FILTER ASSY.	1	
F06-04	49016N070001	不锈钢卡箍40-60	CLIP 40-60	2	
F06-05	B0109060126H	螺栓M6×12	BOLT 6×12MM	3	
F06-06	49016G120000	板式卡箍	CLAMP	2	

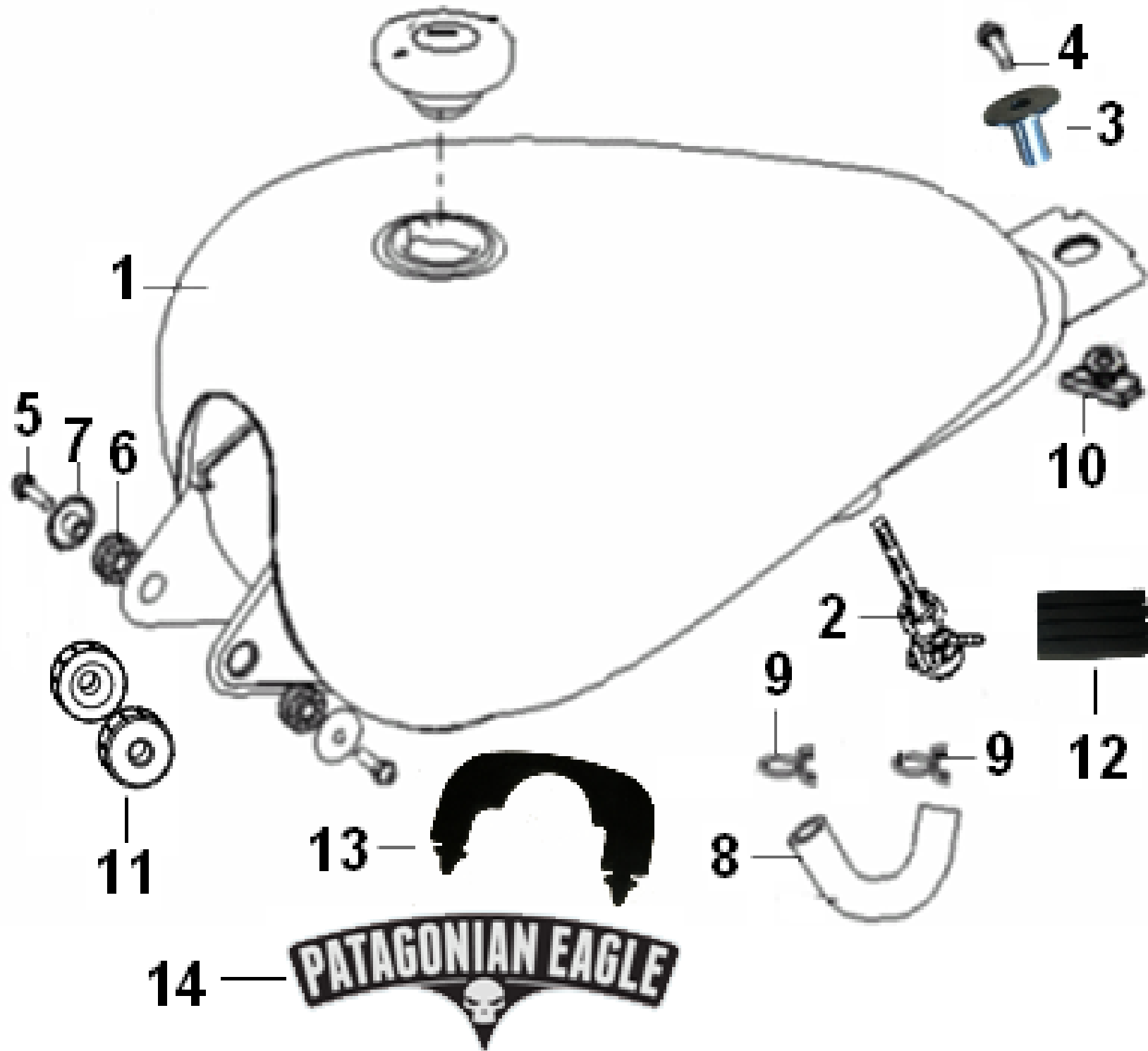

NO.	CODE	CN DESCRIPTION	EN DESCRIPTION	QTY	REMARKS
F07-01	50100N03BA02	燃油箱组件 (平光银黑BA)	FUEL TANK ASSY.SATIN BLACK BA,without sticker	1	
F07-01	50100N03FA02	燃油箱组件 (哑光透明红FA)	FUEL TANK ASSY.,RED FA,without sticker	1	
F07-02	50310N030000	燃油箱开关组件	SHUTOFF ASSY., FUEL	1	
F07-03	40704N030000	油箱后固定垫片	WASHER	1	
F07-04	B0109080356L	螺栓M8X30	BOLT M8X30	1	
F07-05	08011N030000	盖形固定螺栓M6×20	BOLT M6×20	2	
F07-06	50007N030000	燃油箱前固定橡皮	RUBBER, REAR,FRONT,FUEL TANK FITTING	2	
F07-07	40703N030000	油箱前固定垫片	WASHER	2	
F07-08	B16010C21201	油管4.5X8.5X120	HOSE 4.5X8.5X120	1	
F07-09	B17010080003	钢丝卡箍8	CLIP 8	2	
F07-10	50006N030000	燃油箱后固定橡皮	RUBBER, REAR,FUEL TANK FITTING	1	
F07-11	50006J130000	油箱安装垫	CUSHION, FUEL TANK, FR.	2	
F07-12	50023N030000	油箱缓冲橡胶垫	CUSHION	1	
F07-13	50317N030000	隔热橡皮2	RUBBER	1	
F07-14	05537N030002	油箱标牌	PATAGONIAN EAGLE LABEL	2	

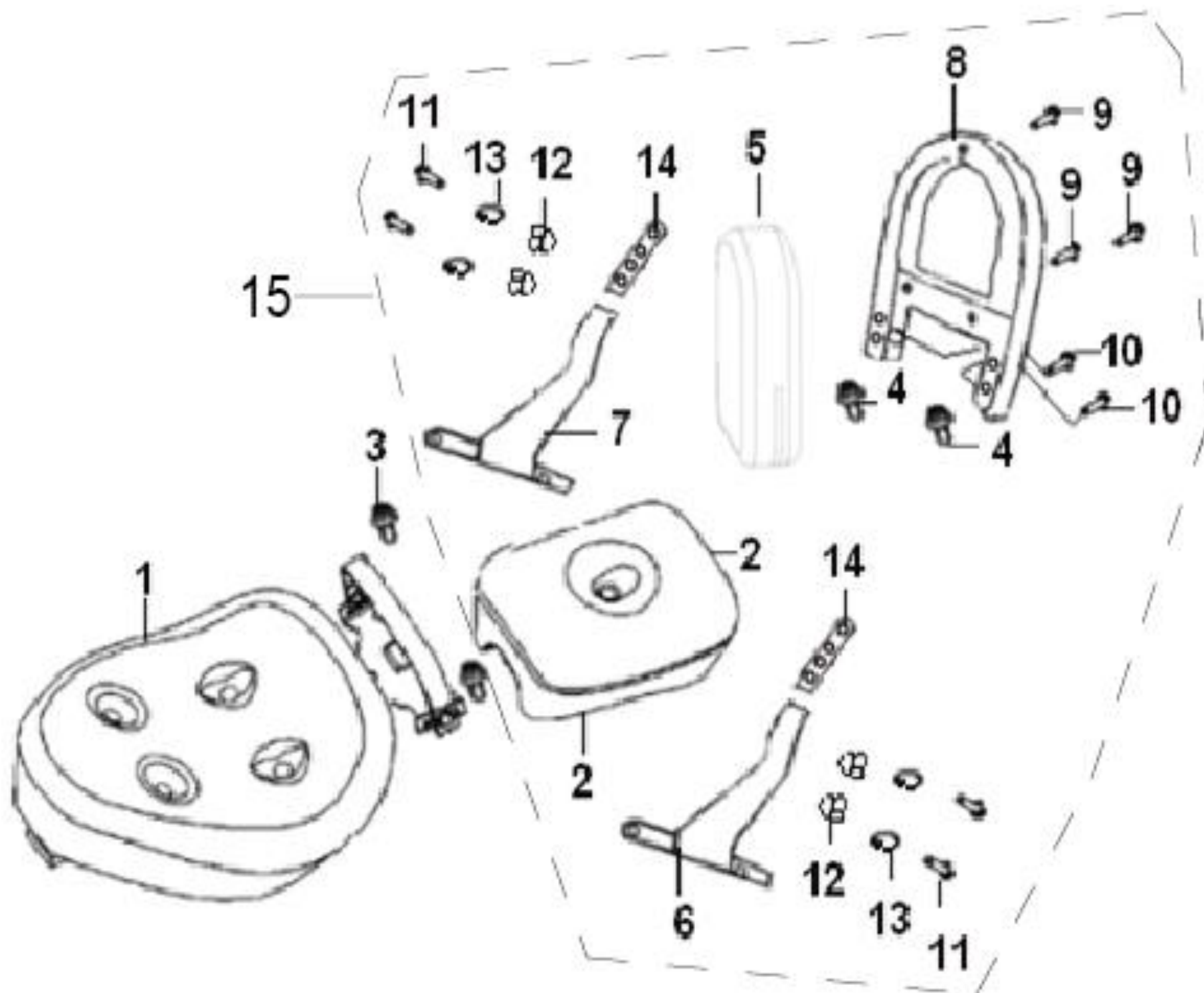

NO.	CODE	CN DESCRIPTION	EN DESCRIPTION	QTY	REMARKS
F08-01	51100N030009	座垫组件 (大号)	MAIN SEAT ASSY.	1	
F08-02	51100N03000A	座垫组件 (中号)	ASSISTANT-SEAT ASSY.	1	
F08-03	B0107080206H	螺栓M8X20	BOLT M8X20	2	
F08-04	B0109060126K	螺栓M6X12	BOLT M6X12	2	
F08-05	51100N03000C	座垫组件	BRACKET,BACKREST,RR.	1	
F08-06	51301N030000	靠背左安装支架	BRACKET, BACKREST,L.	1	
F08-07	51302N030000	靠背右安装支架	BRACKET,BACKREST,R.	1	
F08-08	51300N030000	后靠背组件	BRACKET,BACKREST	1	
F08-09	50111N030000	安装螺栓M6×30	BOLT M6×30	3	
F08-10	B0109060166L	螺钉M6X16	SCREW M6X16	4	
F08-11	B0107060286H	螺栓M6X28	BOLT M6X28	4	
F08-12	47006J010000	盖形螺母M6	ACORN NUT M6	4	
F08-13	B0700000060L	弹簧垫圈6	SPRING LOCK WASHER 6	4	
F08-14	51307N030000	靠背安装支架柄	BRACKET BAR, BACKREST	2	
F08-15	51300N03000Z	靠背总成	BACKREST ASSY.	1	

F09 后摆臂总成 REAR SWINGING ARM

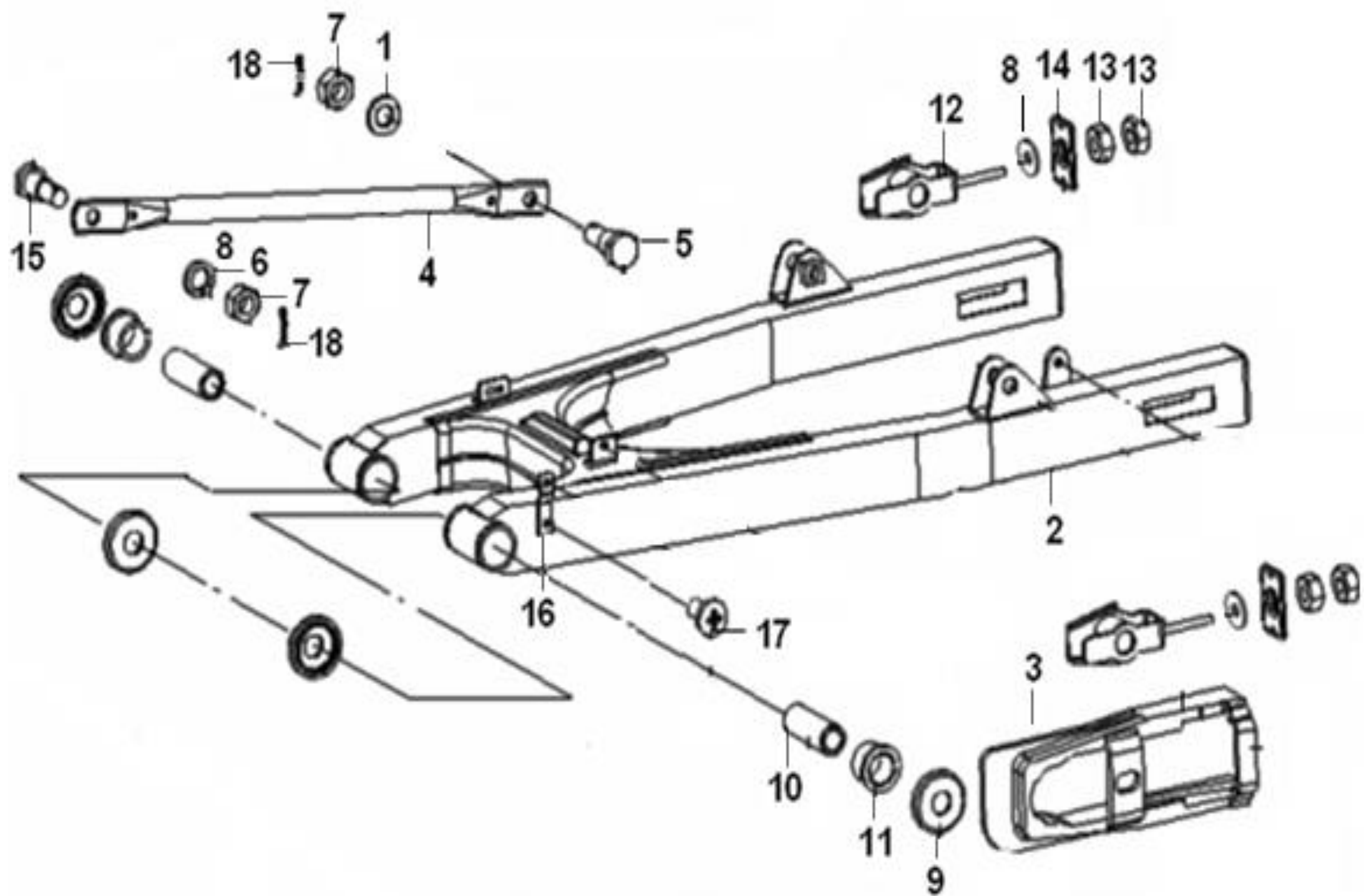

NO.	CODE	CN DESCRIPTION	EN DESCRIPTION	QTY	REMARKS
F09-01	B0703000080A	垫圈8	WASHER 8MM	1	
F09-02	53100N030000	后摆臂焊接组件	SWINGING ARM, JOINTING ASSY.	1	
F09-03	53004N030000	链条防护块	BUFFER, CHAIN TOUCH DEFENSE	1	
F09-04	53301N030000	联杆	TORQUE LINK	1	
F09-05	54023K010000	固定螺栓M8X30.5	BOLT M8X30.5MM	1	
F09-06	B0702000080K	垫圈8	WASHER 8MM	1	
F09-07	B0400080005A	螺母M8	NUT 8MM	2	
F09-08	B0703000080C	平垫8	WASHER 8MM	2	
F09-09	44017J130001	防尘圈	DUST SEAL ASSY.	4	
F09-10	43591K010000	后摆臂轴套	BUSH, RR. SWINGING ARM	2	
F09-11	53201K010000	后摆臂缓冲套	CUSHION, RR. SWINGING ARM	4	
F09-12	53230N030010	链条调节器组件	ADJUSTER, CHAIN	2	
F09-13	B0400080005A	螺母M8	NUT 8MM	4	
F09-14	53234N030000	链条调节器限位板	STOPPER, CHAIN ADJUSTER	2	
F09-15	54023J000010	后轮毂盖固定螺栓M8×26	BOLT M8×26	1	
F09-16	40188N030000	链条缓冲加强板	PLATE, LOCATING	1	
F09-17	B0507400160H	自攻螺钉ST4X16	TAPPING SCREW 4X16MM	2	
F09-18	B090002018A5	开口销2X18	COTTER PIN 2X18MM	2	

F10 后轮总成 REAR WHEEL

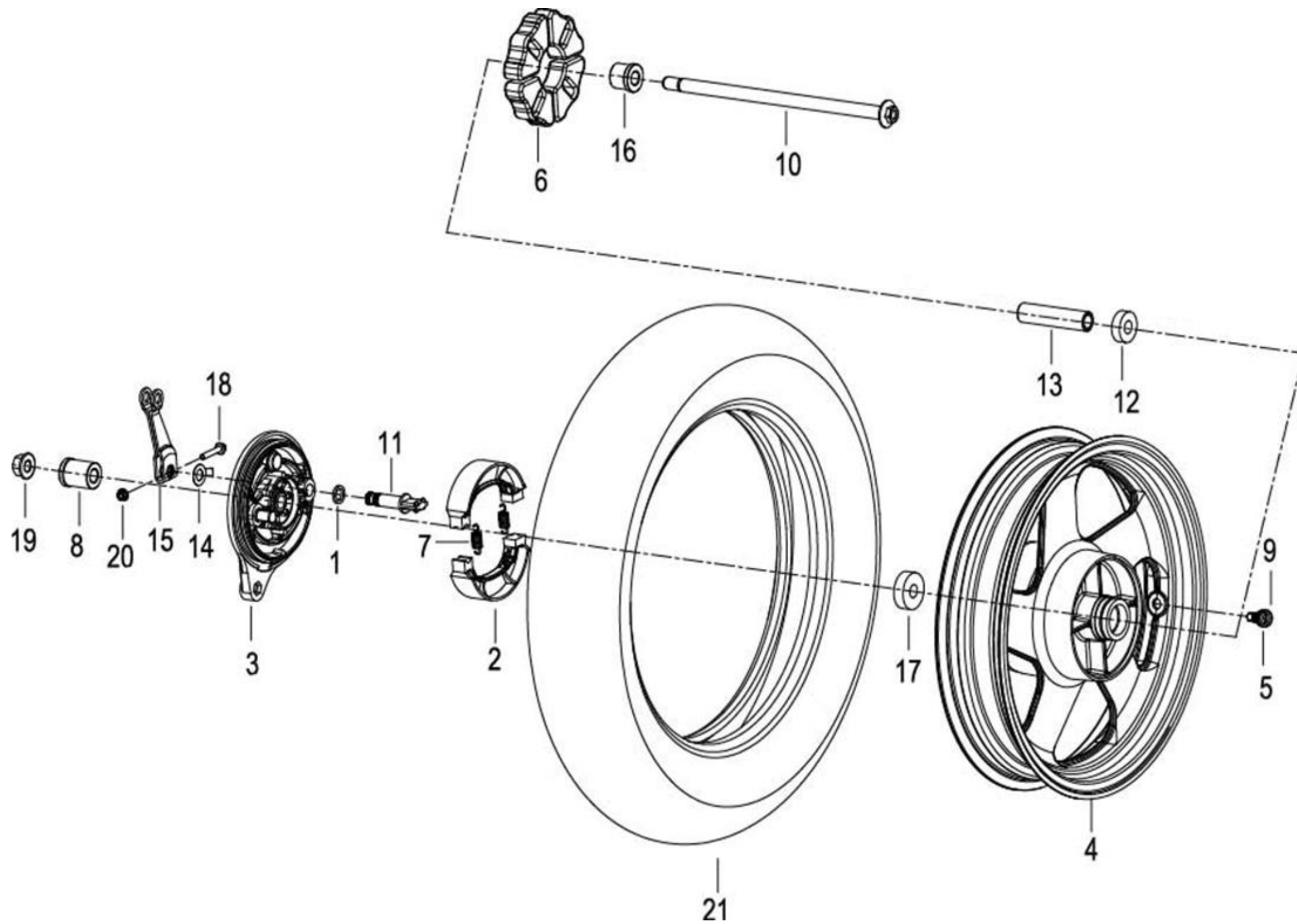

NO.	CODE	CN DESCRIPTION	EN DESCRIPTION	QTY	REMARKS
F10-01	54015N030000	轮毂O形密封圈20×2.4	O-RING 20×2.4	1	
F10-02	54201N030001	制动蹄块组件	SHOE KIT ASSY., RR. BRAKE	2	
F10-03	54401N030010	后轮毂盖 (半哑黑)	PANEL ASSY., RR. WHEEL	1	
F10-04	54100N030010	后轮圈3.00-15 (全喷半哑黑)	RIM, RR. WHEEL 3.00-15	1	black
F10-05	B1403Z201100	气门嘴	VALVE	1	
F10-06	54024N030000	链轮传动块	BUFFER, SPROCKET DRIVING	4	
F10-07	55051K020000	蹄块弹簧	SPRING, BRAKE SHOE	2	
F10-08	54005N030010	后轮右轴套	SPACER, RR. WHEEL, R.	1	
F10-09	B1404Z1102A0	气门嘴帽	CAP, VALVE	1	
F10-10	54004N030000	后轮轴M14X1.5X322	AXLE M14X1.5X322, RR WHEEL	1	
F10-11	54003N030050	制动凸轮轴	CAMSHAFT, RR. BRAKE	1	
F10-12	B12016020200	滚动轴承6202	BEARING 6202	1	
F10-13	54551N030010	后轮中间轴套	CENTER SPACER, RR. WHEEL	1	
F10-14	44002H060001	前制动指示器	PLATE, WEAR INDICATING	1	
F10-15	54007N030010	后制动摇臂	LEVER, RR. BRAKE	1	
F10-16	54016N030010	后轮左轴套	SPACER, RR. WHEEL, L.	1	
F10-17	B12016030200	滚动轴承6302-2RS	BEARING 6302-2RS	1	
F10-18	B0109060356K	螺栓M6X35	BOLT M6X35	1	
F10-19	B04171415044	螺母M14X1.5	NUT M14X1.5	1	
F10-20	B0407060005L	螺母M6	NUT 6MM	1	
F10-21	B140108F1501	真空胎130/90-15 (CORDIA)	TIRE 130/90-15	1	

F11 车架 FRAME ASSY

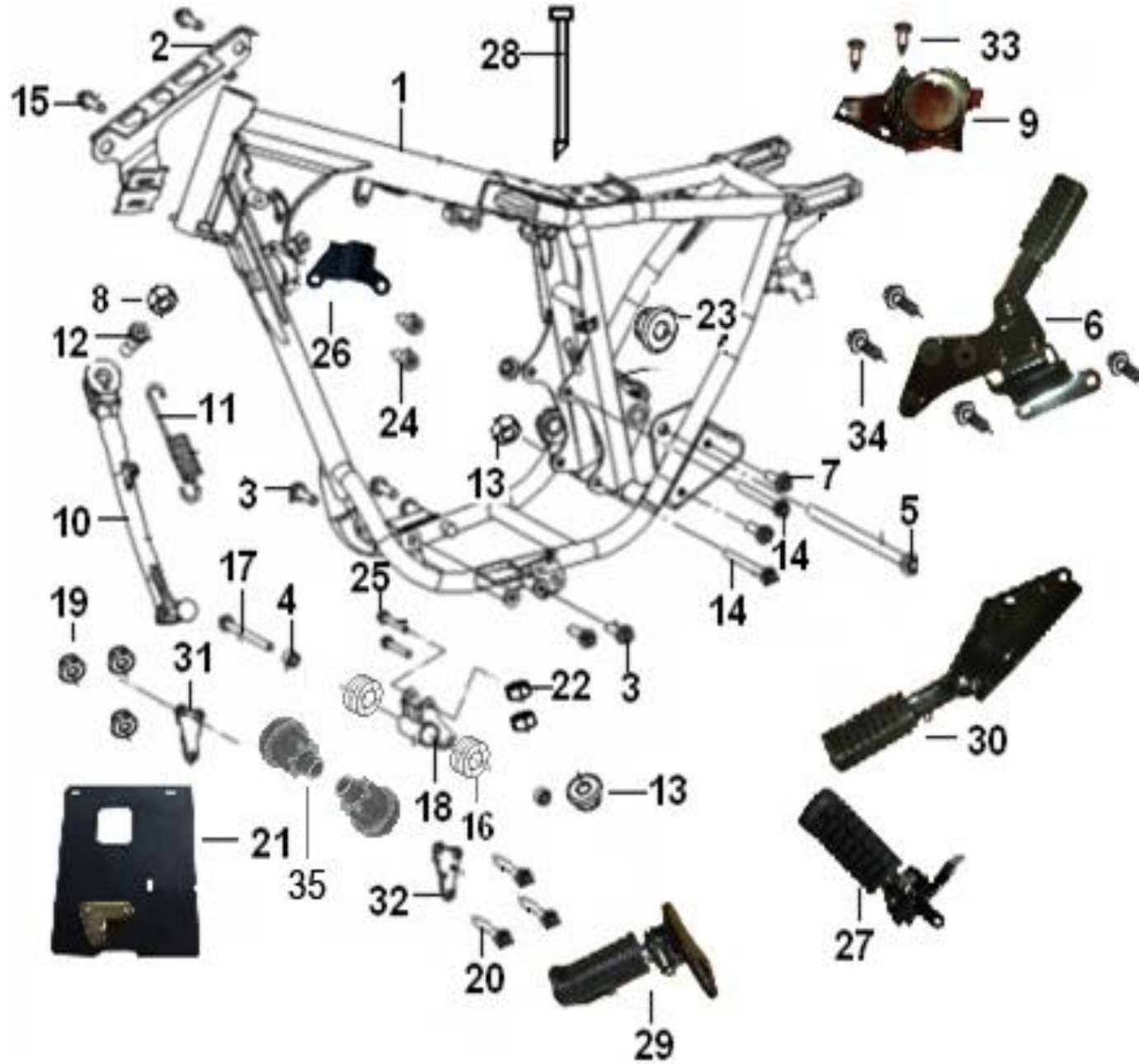

NO.	CODE	CN DESCRIPTION	EN DESCRIPTION	QTY	REMARKS
F11-01	57100N030003	车架焊接组件	FRAME JOINTING ASSY.	1	
F11-02	57550N030000	高压包安装座	BRKT., IGNITION COIL	1	
F11-03	B0109080256K	螺栓M8X25	BOLT M8X25	4	
F11-04	54621N030000	外衬套	BUSH, OUTER	2	

NO.	CODE	CN DESCRIPTION	EN DESCRIPTION	QTY	REMARKS
F11-05	53001N030000	后摆臂安装轴M14X1.5X264	SHAFT, PIVOT M14X1.5X264	1	
F11-06	58280N030010	右后踏蹬组件	FOOTREST BAR COMP., RH RR.	1	
F11-07	B0109080166J	螺栓M8X16	BOLT M8X16	2	
F11-08	B04011012554	螺母M10X1.25	NUT M10X1.25	1	
F11-09	92100N030000	化油器装饰板	PLATE	1	
F11-10	58701N030000	单撑	SIDE STAND	1	
F11-11	57003J180100	单撑弹簧	SPRING, SIDE STAND	1	
F11-12	57005N030000	单撑固定螺栓M10X1.25X35	BOLT, SIDE STAND M10X1.25X35	1	
F11-13	B04181012554	螺母M10×1.25	NUT M10×1.25MM	3	
F11-14	B01591011064	螺栓M10X1.25X110	BOLT M10X1.25X110	2	
F11-15	B0109060106L	螺栓M6X10	BOLT M6X10	2	
F11-16	58342N030000	发动机缓冲套组件	CUSHION, E/G MOUNTING	2	
F11-17	08014N030000	螺栓M10X1.25X130	BOLT M10X1.25X130	1	
F11-18	47600N030000	动力吊架焊接组件	MAIN BRACKET ASSY., E/G	1	
F11-19	B0407080005L	螺母M8	NUT M8	3	
F11-20	B0109080406K	螺栓M8X40	BOLT M8X40	3	
F11-21	58920N030000	隔垫橡皮垫组件	GASKET, PROTECTING	1	
F11-22	B0407080005L	螺母M8	NUT M8	2	
F11-23	B04171415044	螺母M14X1.5	NUT M14X1.5	1	
F11-24	B0109060126K	螺栓M6X12	BOLT M6X12	2	
F11-25	B01090806564	螺栓M8X65	BOLT M8X65	2	
F11-26	40117N030000	电源锁安装板	BRACKET, POWER LOCK	1	
F11-27	58240N030010	右前脚蹬组件	FOOTREST BAR COMP., FR. R.	1	
F11-28	96002J000000	绑带 200	BAND 200	3	
F11-29	58220N030010	左前脚蹬组件	FOOTREST BAR COMP., FR. L.	1	
F11-30	58260N030010	左后踏蹬组件	FOOTREST BAR COMP., LH. RR.	1	
F11-31	57009N030000	发动机右上挂板	BRACKET, E/G, UPPER, R.	1	
F11-32	57008N030000	发动机左上挂板	BRACKET, E/G, UPPER, L.	1	
F11-33	B1304050100A	螺钉M5X10	SCREW M5X10	2	
F11-34	B0109080356L	螺栓M8X35	BOLT M8X35	4	
F11-35	43237N030000	缓冲衬套	RUBBER BUSH	2	

F12 链传动总成 DRIVE CHAIN

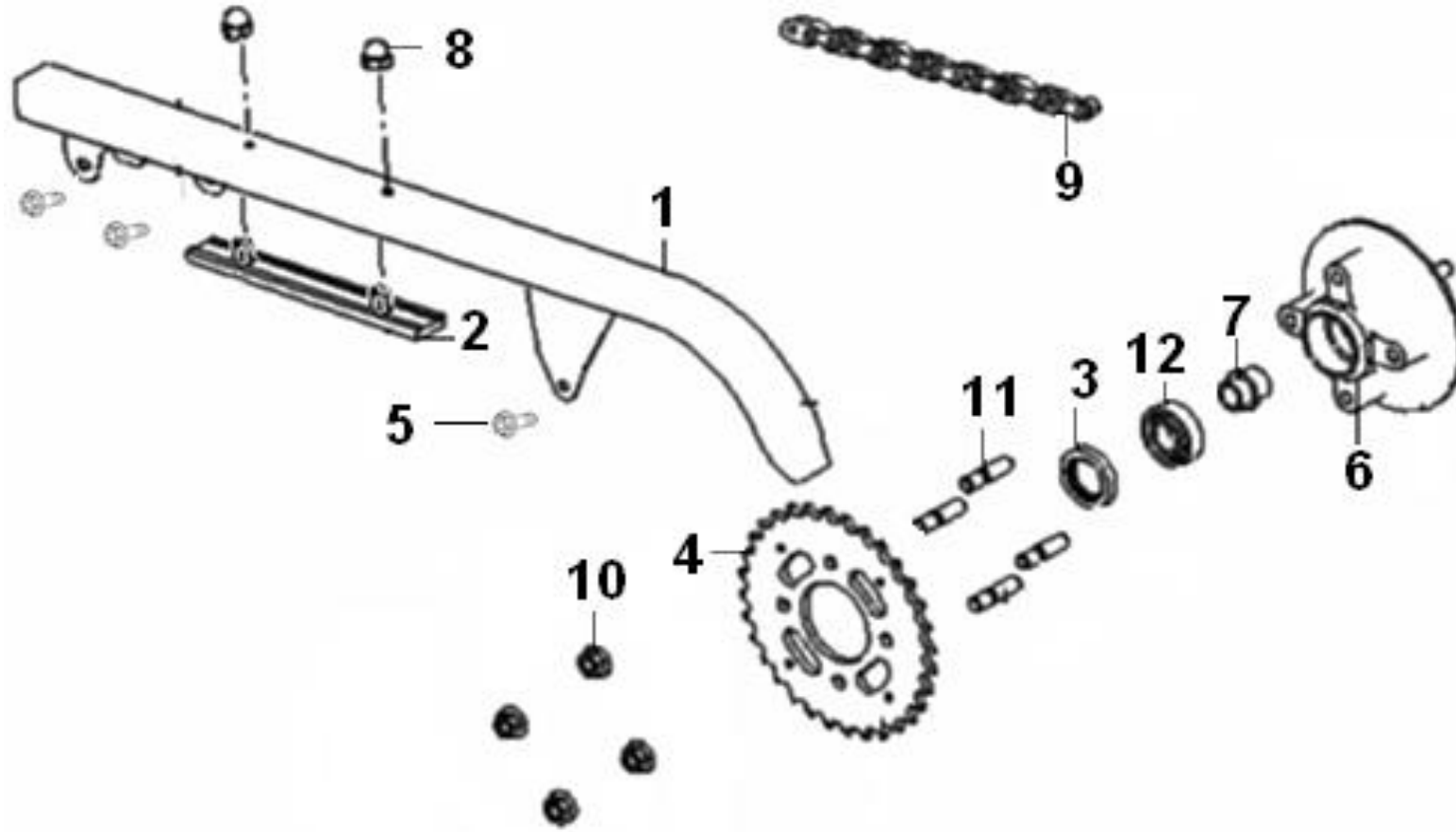

NO.	CODE	CN DESCRIPTION	EN DESCRIPTION	QTY	REMARKS
F12-01	60100N030010	链罩焊接组件 (全喷哑黑漆)	CASE ASSY., SPROCKET ,BLACK	1	black
F12-02	60150N030000	链条防护块组件	PROTECTOR ASSY., CHAIN	1	
F12-03	44015N030000	前轮右密封圈	SEAL	1	
F12-04	60002N030001	链轮 (30齿)	SPROCKET	1	
F12-05	B0109060106L	螺栓M6X10	BOLT M6X10	3	
F12-06	60001N030010	链轮毂 (半哑黑)	SEAT, SPROCKET MOUNTING,BLACK	1	
F12-07	60003N030000	链轮毂传动轴	SHAFT, SPROCKET DRIVING	1	
F12-08	B04220500044	盖形螺母M5	CAP NUT 5MM	2	
F12-09	B1502N1106B0	链条520VC-1X106	CHAIN 520VC-1X106	1	
F12-10	B04171012544	螺母M10X1.25	NUT M10X1.25MM	4	
F12-11	60015N030000	链轮安装螺柱M10X35	STUD, SPROCKET MOUNTING 10X35 MM	4	
F12-12	B12016010400	滚动轴承6104-2RS	BEARING 6104-2RS	1	

F13 后减震 REAR ABSORBER

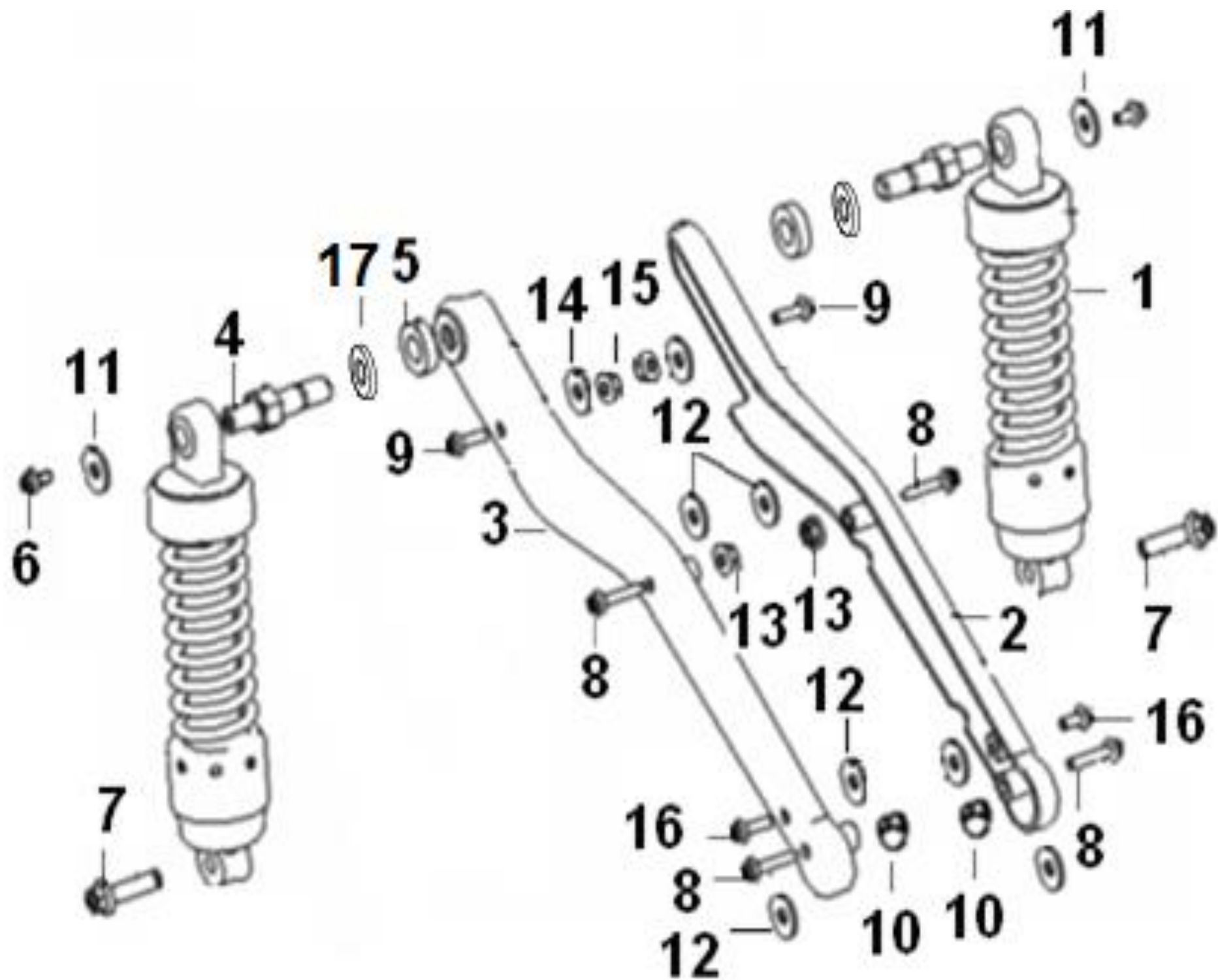

NO.	CODE	CN DESCRIPTION	EN DESCRIPTION	QTY	REMARKS
F13-01	63800N030000	后减震器组件	REAR ABSORBER COMP.	2	
F13-02	65714N030000	后减震右安装板组件	BRKT. ASSY., RR. ABSORBER, R.	1	
F13-03	65713N030000	后减震左安装板组件	BRKT. ASSY., RR. ABSORBER, L.	1	
F13-04	52015N030000	后减震上安装轴	UPPER SHAFT, RR. ABSORBER	2	
F13-05	63922N030000	隔套	SPACER	2	
F13-06	B0109080166J	螺栓M8X16	BOLT M8X16	2	
F13-07	B01591003864	螺栓M10X1.25X38	BOLT M10X1.25X38	2	
F13-08	B0109080356L	螺栓M8X35	BOLT M8X35	4	
F13-09	B01591003864	螺栓M10X1.25X38	BOLT M10X1.25X38	2	
F13-10	B04220800044	盖型螺母M8	NUT M8	2	
F13-11	08026G070000	后减震下固定垫圈	WASHER	2	
F13-12	B0703000080C	平垫圈8	PLAIN WASHER 8	4	
F13-13	B0407080005L	螺母M8	NUT M8	2	
F13-14	B0703000100C	垫圈φ10	WASHER 10	2	
F13-15	B04171012544	螺母M10×1.25	NUT M10×1.25MM	2	
F13-16	B0109080126J	螺栓M8X12	BOLT M8X12	2	
F13-17	54018L420000	后轮轴垫圈Φ16×Φ32×1.5	WASHER Φ16×Φ32×1.5	2	

F14 前挡泥板 FRONT FENDER

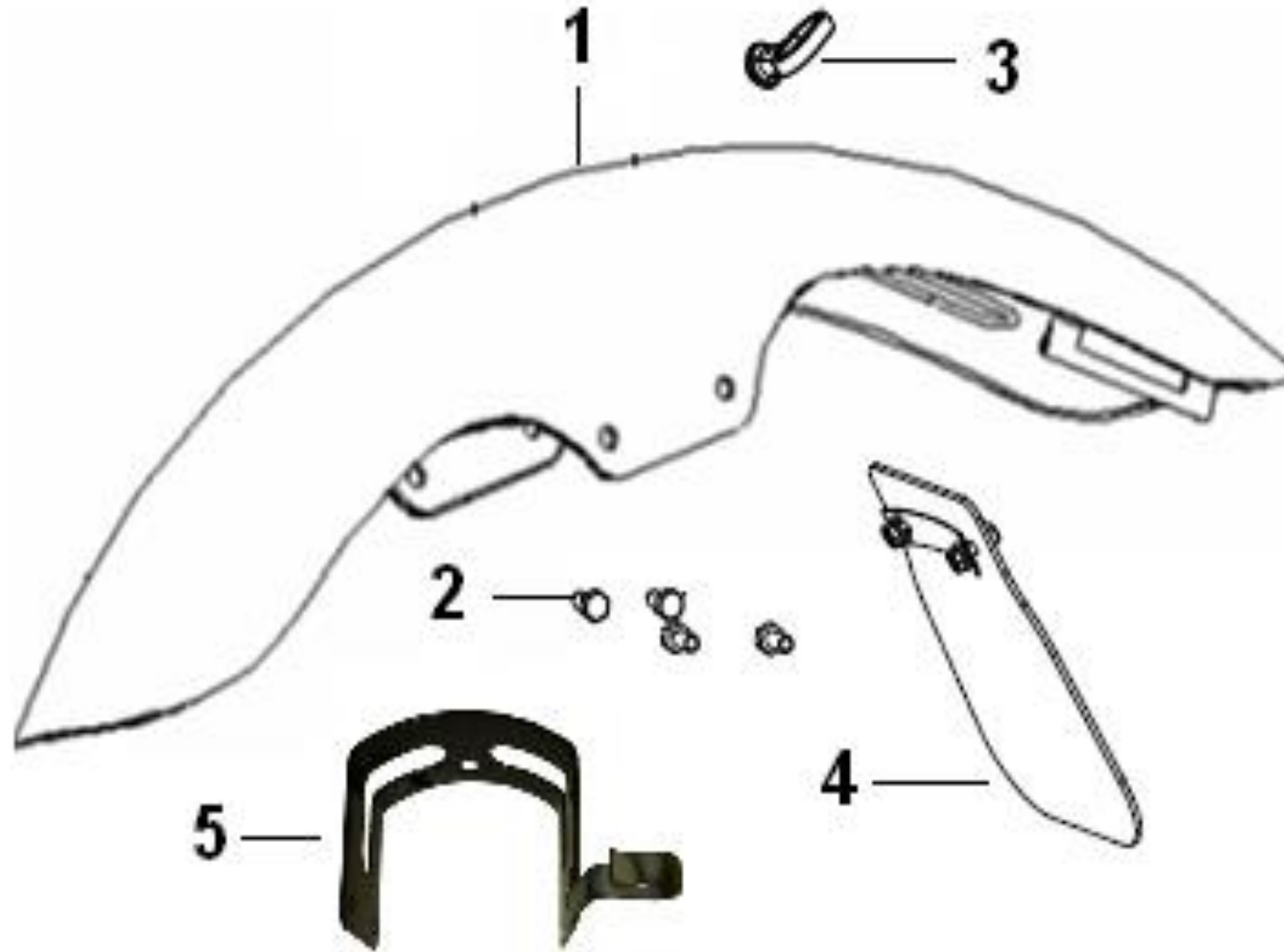

NO.	CODE	CN DESCRIPTION	EN DESCRIPTION	QTY	REMARKS
F14-01	65101N03BA01	前挡泥板 (平光银黑BA)	FRONT FENDER,SATIN BLACK BA	1	
F14-01	65101N03FA01	前挡泥板 (哑光透明红FA)	FRONT FENDER,RED FA	1	
F14-02	B0109060166L	螺栓M6X16	BOLT M6X16	4	
F14-03	65105N030000	里程表线固定圈	RING	1	
F14-04	65160J570000	前挡泥橡胶组件	RUBBER	1	
F14-05	40184N030000	前挡泥板支架	BRACKET	1	

F15 护板 SIDE COVER ASSY

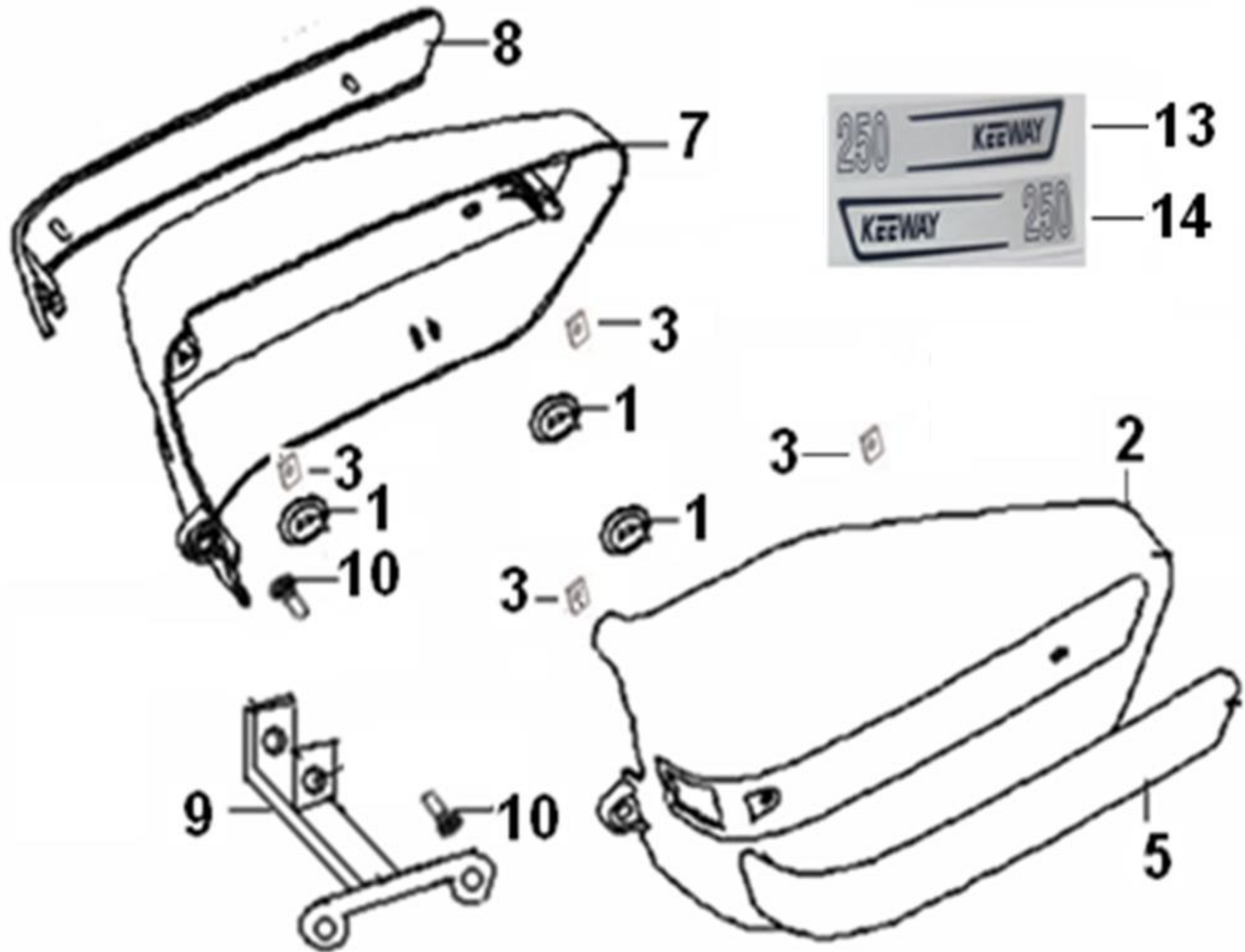

NO.	CODE	CN DESCRIPTION	EN DESCRIPTION	QTY	REMARKS
F15-01	51075N030000	橡胶垫圈	MAT , SIDE COVER	3	
F15-02	65601N03BA01	左护板 (平光银黑BA)	SIDE COVER, L. (SATIN BLACK BA),without sticker	1	3 hole
F15-02	65601N03FA01	左护板 (哑光透明红FA)	SIDE COVER, L.,RED FA,without sticker	1	3 hole
F15-02	65601N03FA01-1	左护板 (哑光透明红FA)	SIDE COVER, L.,RED FA,without sticker	1	2 hole
F15-03	65311B910000	卡片	CAP, CLAMPING	4	
F15-05	43440N030001	左装饰板组件	DECORATION PLATE, L. COVER (CHROMEPLATE)	1	for 3 hole
F15-05	43440N030001-1	左装饰板组件	DECORATION PLATE, L. COVER (CHROMEPLATE)	1	for 2 hole
F15-07	65602N03BA01	右护板 (平光银黑BA)	SIDE COVER, R. (SATIN BLACK BA),without sticker	1	3 hole
F15-07	65602N03FA01	右护板 (哑光透明红FA)	SIDE COVER, R.,RED FA,without sticker	1	3 hole
F15-07	65602N03FA01-1	右护板 (哑光透明红FA)	SIDE COVER, R.,RED FA,without sticker	1	2 hole
F15-08	43460N030001	右装饰板组件	DECORATION PLATE, R. COVER (CHROMEPLATE)	1	for 3 hole
F15-09	57930N030000	护板安装支架	BRACKET, SIDE COVER	1	
F15-10	B0109060126H	螺钉M6X25	SCREW 6X25MM	2	
F15-13	05511N03000C	左护板贴花	KEEWAY 250 STICKER,LEFT	1	
F15-14	05512N03000C	右护板贴花	250 KEEWAY STICKER,RIGHT	1	

F16 后挡泥板 REAR FENDER ASSY

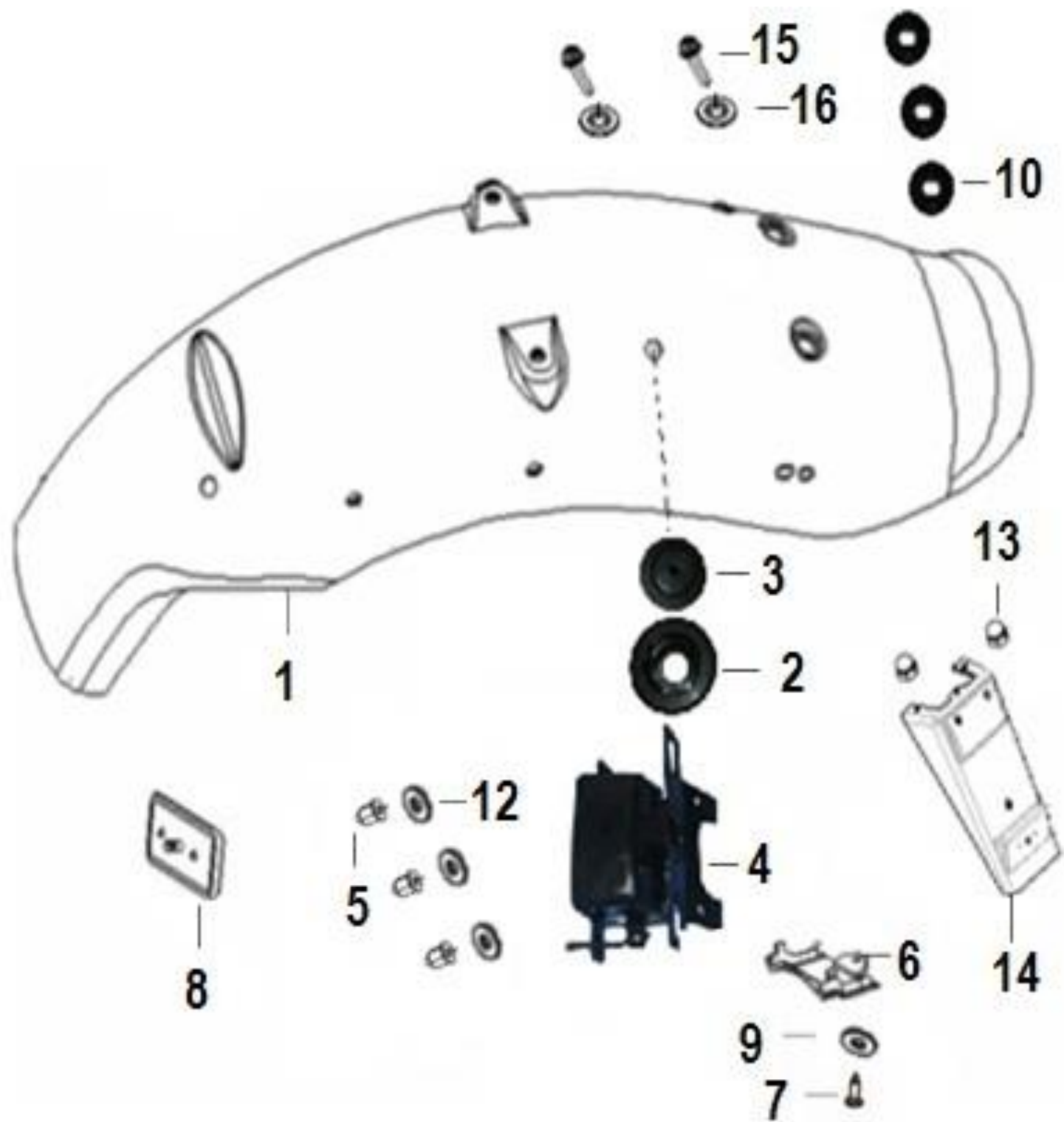

NO.	CODE	CN DESCRIPTION	EN DESCRIPTION	QTY	REMARKS
F16-01	65750N03BA01	后挡泥板组件 (平光银黑BA)	REAR FENDER COMP.SATIN BLACK BA	1	
F16-01	65750N03FA01	后挡泥板组件 (哑光透明红FA)	REAR FENDER COMP.,RED FA	1	
F16-02	08252N030001	支架橡胶垫	RUBBER MAT 1	1	
F16-03	08253N030000	支架橡胶垫	GROMMET	1	
F16-04	08300N030000	尾灯支架	BRACKET, RR. LICENSE PLATE	1	
F16-05	B0407060005L	螺母M4	NUT 4MM	3	
F16-07	B0200050162H	螺钉M5X16	SCREW 5X16MM	1	
F16-08	86500T030001	后反射体组件	REFLECTOR ASSY.REAR	1	
F16-09	B0702000050L	垫圈5	WASHER 5	1	
F16-10	88803N030000	橡胶圈3	RUBBER WAHSER	3	
F16-12	B0702000060A	平垫6	WASHER 6	3	
F16-13	47006J010000	盖形螺母M6	NUT M6	2	
F16-14	65700N030001	后泥板组件	REAR FENDER	1	
F16-15	B0109080126J	螺栓M8X12	BOLT 8X12MM	2	
F16-16	B0703000080C	平垫圈8	PLAIN WASHER 8	2	

NO.	CODE	CN DESCRIPTION	EN DESCRIPTION	QTY	REMARKS
F17-01	92000N03000D	主电缆 (大灯常亮)	HARNESS, WIRING,AHO	1	
F17-02	B0109080126J	螺栓M8X12	BOLT 8X12MM	1	
F17-03	95200N050003	右喇叭	RIGHT HORN	1	
F17-04	96200N030000	高压包	COIL ASSY., IGNITION	2	
F17-05	96201N010000	高压包套	SLEEVE, IGNITION COIL	2	
F17-06	96010J000020	蓄电池	BATTERY	1	
F17-07	79030N030000	空档指示灯	INDICATOR, NEUTRAL	1	
F17-08	79040N030000	远光指示灯	INDICATOR, HEAD LIGHT	1	
F17-09	96008N030000	点火器套	SLEEVE, C.D.I	1	
F17-10	299055010010	点火器	C.D.I,without sleeve	1	
F17-11	94100B400000	起动继电器	RELAY, KICK STARTER	1	
F17-13	96400K010001	变频闪光器	FLASHER, TURN SIGNAL	1	
F17-14	299064010000	稳压器	RECTIFIER ASSY.	1	
F17-15	B01090602065	螺栓M6X20	BOLT 6X20MM	2	
F17-16	88000N030006	套锁组件	LOCK KIT ASSY.	1	
F17-17	88400N030003	油箱锁	LOCK,OIL TANK	1	
F17-18	88700N030003	头盔锁	LOCK,HELMET	1	
F17-19	B0109060126K	螺栓M6X12	BOLT 6X12MM	2	
F17-20	88100N030004	电源锁	LOCK,POWER	1	
F17-21	88300N030003	龙头锁	LOCK,STEERING	1	
F17-22	B0201060122H	螺钉M6X12	SCREW 6X12MM	2	
F17-23	02200J000001	蓄电池绷带	BAND, BATTERY	1	
F17-25	58820N030000	蓄电池支架	BRACKET ASSY., BATTERY	1	
F17-26	B0109060126H	螺栓M6X12	BOLT 6X12MM	3	
F17-27	92200J070000	电源线	ELECTRIC CABLE	1	
F17-28	B0109060106L	螺栓M6X10	BOLT M6X10	3	
F17-29	92300N030000	马达线	WIRE	1	
F17-30	B0400060005L	螺母M6	NUT M6	1	
F17-31	B0700000060L	弹垫6	SPRING WASHER 6	1	
F17-32	B0703000060H	平垫6	WASHER 6	1	
F17-33	92500N030000	搭铁线	EARTH WIRE	1	

NO.	CODE	CN DESCRIPTION	EN DESCRIPTION	QTY	REMARKS
F17-35	91030G120000	后刹车开关	SWITCH,REAR BRAKE	1	
F17-36	94118B910000	搭铁线护套	JACKET,EARTH WIRE	1	
F17-37	96003J000000	绑带250mm	BAND 250MM	2	
F17-38	96004J000000	绑带300mm	BAND 300MM	1	
F17-39	96700K060000	启动二极管	DIODE	1	
F17-40	B0109060126K	螺栓M6X12	BOLT 6X12MM	1	
F17-41	02693J000000	刹车开关护套	JACKET,REAR BRAKE SWITCH	1	
F17-42	94400N140000	大灯继电器控制器	CONTROLLER,mark:250T-4	1	
F17-43	94100J800000	控制小继电器 (矮座)	RELAY	1	
F17-44	65811J130000	蓄电池垫	BATTERY BOX	1	

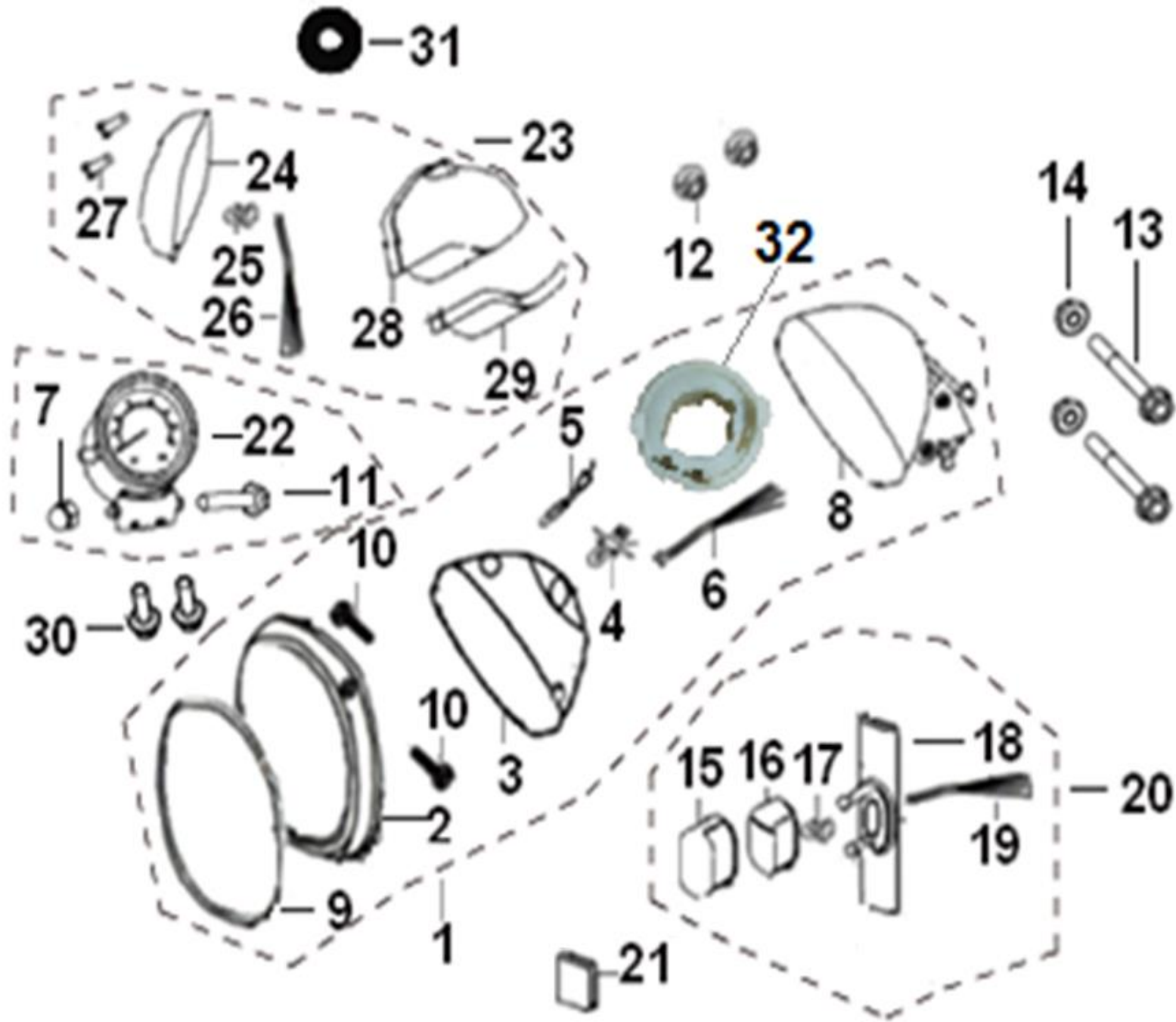

NO.	CODE	CN DESCRIPTION	EN DESCRIPTION	QTY	REMARKS
F18-01	8000N03B500	前大灯组件 (ORM黑) (B5)	HEAD LIGHT ASSY.BLACK B5	1	
F18-02	80008N020000	前照灯灯框 (镀铬)	RIM, HEAD LIGHT,CHROMEPLATE	1	

NO.	CODE	CN DESCRIPTION	EN DESCRIPTION	QTY	REMARKS
F18-03	80005K100000	前大灯灯碗	BOWL, HEAD LIGHT	1	
F18-04	B24010520000	前大灯大灯泡	BULB 1, HEAD LIGHT	1	
F18-05	B24013120000	前位灯灯泡	BULB 2, HEADLIGHT	1	
F18-06	80102K020000	前大灯灯线组件	WIRE , HEAD LIGHT	1	
F18-07	B0422060004A	盖形螺母M6	NUT	1	
F18-08	80016N030001	大灯后壳 (ORM黑B5)	BASE, HEAD LIGHT, BLACK B5	1	
F18-09	80002K100010	前大灯灯罩	COVER, HEAD LIGHT	1	
F18-10	B1301050140A	螺钉M5X14	SCREW 5X14MM	2	
F18-11	B01070606064	螺栓M6X60	BOLT M6X60	1	
F18-12	B0407060005L	螺母M6	NUT 6MM	2	
F18-13	B01090605064	螺栓M6X50	BOLT M6X50	2	
F18-14	B0407060005L	螺母M6	NUT M6	2	
F18-15	82901N030000	牌照灯灯罩	COVER, LICENSE LIGHT	1	
F18-16	82906N030000	牌照灯灯片	SLICE, LICENSE LIGHT	1	
F18-17	B24014220002	牌照灯灯泡12V5W灯泡	BULB, LICENSE LIGHT	1	
F18-18	86501N030000	牌照灯灯座	BASE, LICENSE LIGHT	1	
F18-19	82910N030000	牌照灯灯线	WIRE, LICENSE LIGHT	1	
F18-20	82900N030000	牌照灯	LICENSE LIGHT	1	
F18-21	86502N030000	尾灯反射体片	REAR REFLECTOR	2	
F18-22	70000N03B502	仪表总成	SPEEDOMETER ASSY.	1	
F18-23	82000N030000	尾灯	TAIL LIGHT	1	
F18-24	82040N030000	尾灯灯罩	COVER, TAIL LIGHT	1	
F18-25	B24013820000	尾灯灯泡	BULB, TAIL LIGHT	1	
F18-26	82100N030000	尾灯灯线	WIRE, TAIL LIGHT	1	
F18-27	B05004002805	自攻螺钉ST4×28	SCREW 4X28MM	2	
F18-28	82001N030000	尾灯灯座	BASE, TAIL LIGHT	1	
F18-29	82012N030000	尾灯座胶垫	CUSHION,	1	
F18-30	B0109060106L	螺栓M6X10	BOLT 6X10MM	2	
F18-31	82011G130000	橡胶垫圈	RUBBER WASHER	1	
F18-32	80028T03011X	前照灯灯头座 (S2)	HEADLIGHT MOUNTING SEAT	1	

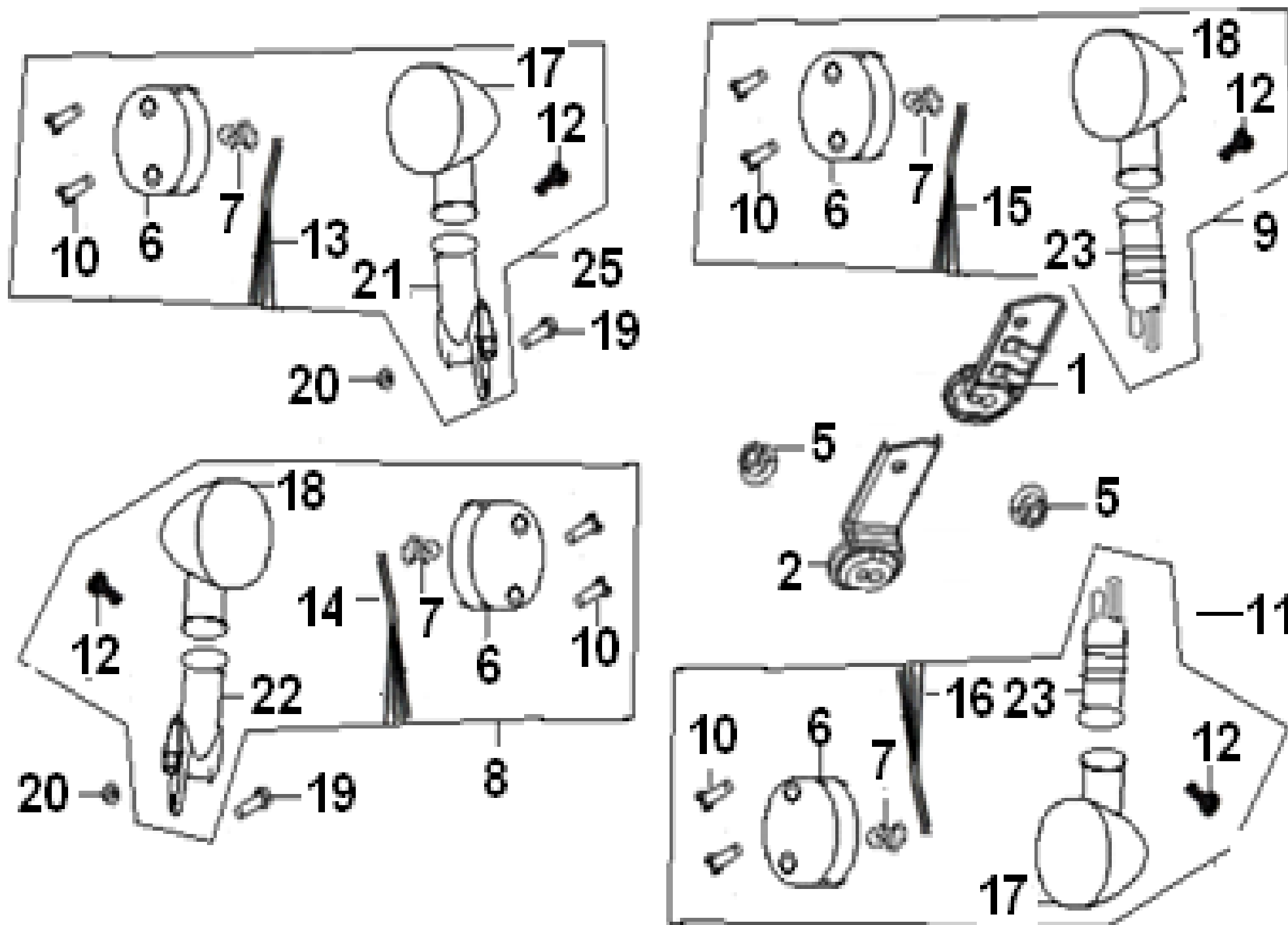

NO.	CODE	CN DESCRIPTION	EN DESCRIPTION	QTY	REMARKS
F19-01	65706N030000	后左转向灯支架	BRKT., RR. L. TURN SIGNAL	1	
F19-02	65707N030000	后右转向灯支架	BRKT., RR. R. TURN SIGNAL	1	
F19-05	B04181012554	螺母M10×1.25	NUT M10×1.25	2	
F19-06	81102N030000	前左转向灯灯罩	COVER, FR L. TURN SIGNAL	4	
F19-07	B24012120000	转向灯灯泡	BULB, 12V/10W	4	
F19-08	81300N03B500	前右转向灯 (ORM黑 (B5))	TURN SIGNAL, FR. , R.BLACK B5	1	
F19-09	81500N03B500	后左转向灯 (ORM黑 (B5))	TURN SIGNAL, RR. , L.BLACK B5	1	
F19-10	B05004003505	自攻螺钉ST4×35	SCREW 4X35MM	8	
F19-11	81700N03B500	后右转向灯 (ORM黑 (B5))	TURN SIGNAL, RR. , R.BLACK B5	1	
F19-12	80146J000000	大扁头螺钉 (不锈钢) ST6×2.8×5.2	SCREW ST6×2.8×5.2	4	
F19-13	81120N030010	前左转向灯线组件	WIRE ASSY., FR. L TURN SIGNAL	1	
F19-14	81320N030010	前右转向灯线组件	WIRE ASSY., FR. R TURN SIGNAL	1	
F19-15	81520N030010	后左转向灯线组件	WIRE ASSY., RR. L TURN SIGNAL	1	
F19-16	81720N030010	后右转向灯线组件	WIRE ASSY.,RR. R TURN SIGNAL	1	
F19-17	81101J28090X	前左转向灯灯座 (ORM黑 (B5))	BASE, FR. L. TURN SIGNAL,BLACK B5	2	
F19-18	81301J28090X	前右转向灯灯座 (ORM黑 (B5))	BASE, FR. R. TURN SIGNAL,BLACK B5	2	
F19-19	08015N030100	螺栓M6X25	BOLT 6X25MM	2	
F19-20	B0407060005H	螺母M6	NUT 6MM	2	
F19-21	81121N030000	前左转向灯塑料支架	BRKT., FR. L. TURN SIGNAL	1	
F19-22	81321N030000	前右转向灯塑料支架	BRKT., FR. R. TURN SIGNAL	1	
F19-23	81518N050000	后转向灯橡胶支架 (天然橡胶)	BRKT., RR. L. TURN SIGNAL	2	
F19-25	81100N03B500	前左转向灯 (ORM黑 (B5))	TURN SIGNAL, FR. , L.BLACK B5	1	

F20 随车工具 TOOL KIT

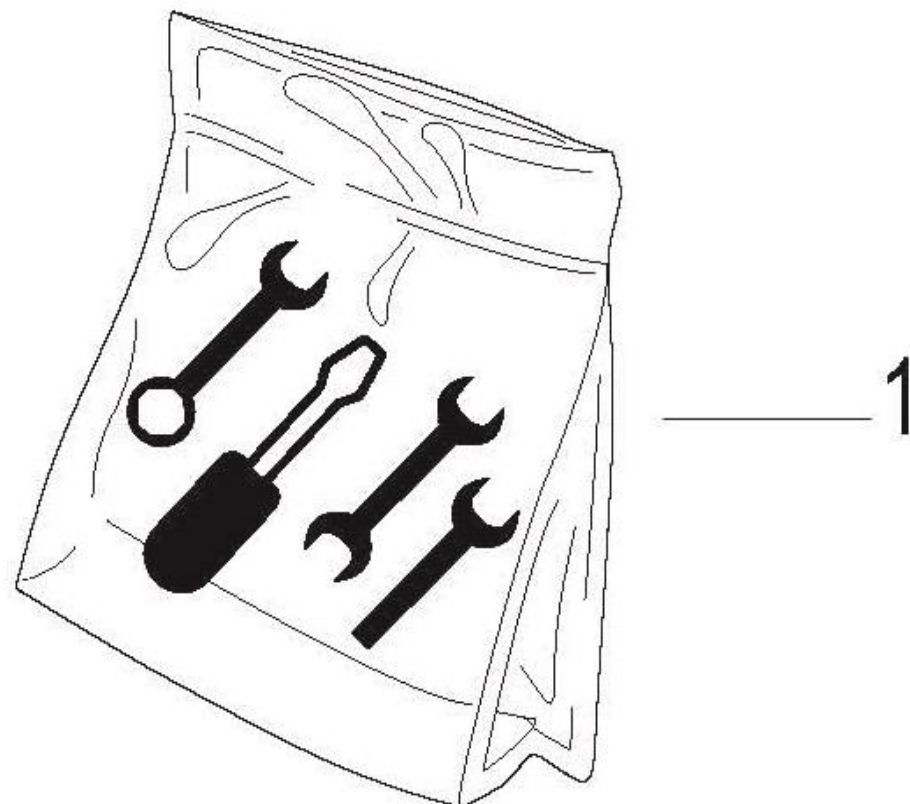

NO.	CODE	CN DESCRIPTION	EN DESCRIPTION	QTY	REMARKS
F20-01	02100N030000	随车工具	TOOL KIT ASSY.	1	

F21 ENGINE SPROCKET COVER

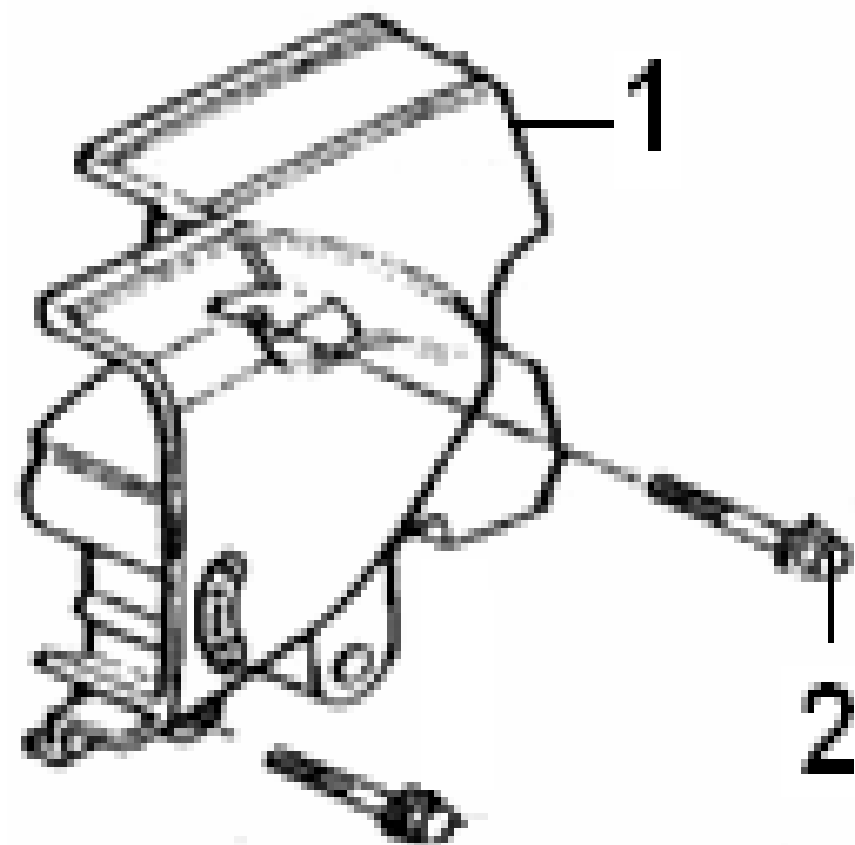

NO.	CODE	CN DESCRIPTION	EN DESCRIPTION	QTY	REMARKS
F21-01	169055010002	左后盖	COVER,ENGINE SPROCKEN	1	chromeplate; before 2021
F21-01	16905501BA01	左后盖 (平光银黑BA)	COVER,ENGINE SPROCKEN,SATIN BLACK BA	1	satın black BA; start from 2021
F21-02	B0107060556E	螺栓M6X55	BOLT M6X55	2	

F22 油冷器分总成 OIL COOLER ASSY

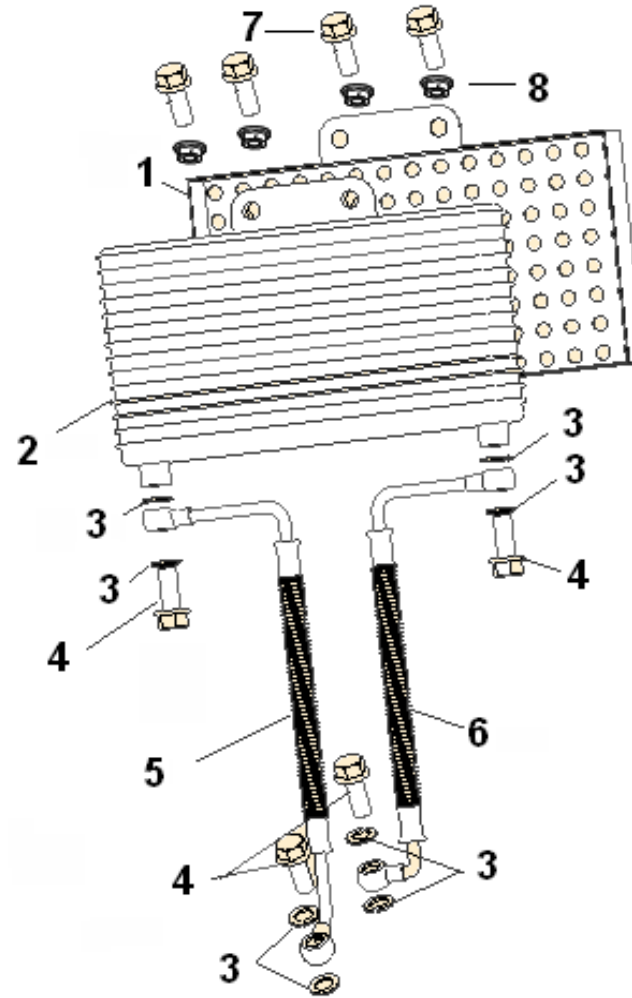

NO.	CODE	CN DESCRIPTION	EN DESCRIPTION	QTY	REMARKS
F22-01	100065020014	油冷器外罩	COVER, OIL COOLER	1	
F22-02	100075020004	油冷器主体	OIL COOLER	1	
F22-03	270105100000	垫片	WASHER	8	
F22-04	270124130000	过油螺栓	BOLT M12	4	
F22-05	100055020004	出油管组件	PIPE,OUT	1	
F22-05	100055020014	出油管组件(黑色)	PIPE,OUT,BLACK	1	start from 2021
F22-06	100035020004	进油管组件	PIPE,INTAKE	1	
F22-06	100035020014	进油管组件(黑色)	PIPE,INTAKE,BLACK	1	start from 2021
F22-07	B0109060256L	螺栓M6X25	BOLT M6X25	4	
F22-08	B0407060005L	螺母M6	NUT M6	4	

E01 CYLINDER HEAD COVER

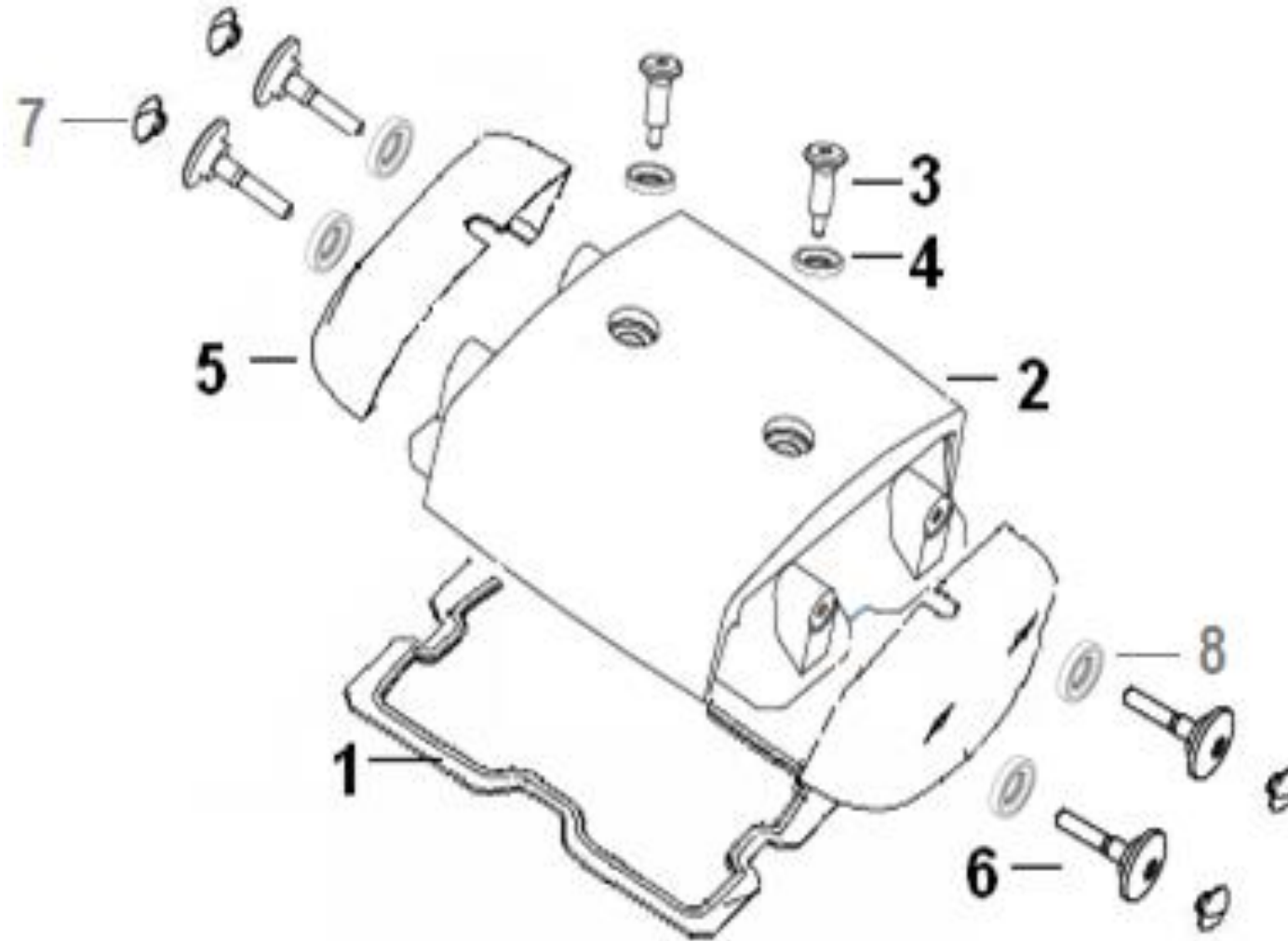

NO.	CODE	CN DESCRIPTION	EN DESCRIPTION	QTY	REMARKS
E01-01	109025010000	气缸盖罩垫	GASKET, CYLINGDER HEAD COVER	1	
E01-02	109015010010	缸盖罩 (平光银黑)	COVER, CYLINDER HEAD	1	
E01-03	10003501001X	缸头罩盖螺栓	BOLT	2	
E01-04	100035010000	橡胶垫圈	WASHER	2	
E01-05	100025010000	缸盖罩侧盖组件	SIDE COVER	2	chromeplate
E01-05	10002501BA01	缸盖罩侧盖组件 (平光银黑BA)	SIDE COVER,SATIN BLACK BA	2	satın black BA; start from 2021
E01-06	100045010000	侧盖螺钉	SCREW	4	
E01-07	65822J000000	内六角装饰盖M6	COVER,DECORATE	4	
E01-08	100035010000	橡胶垫圈	RUBBER WASHER	4	

E02 CYCLINDER HEAD ASSY

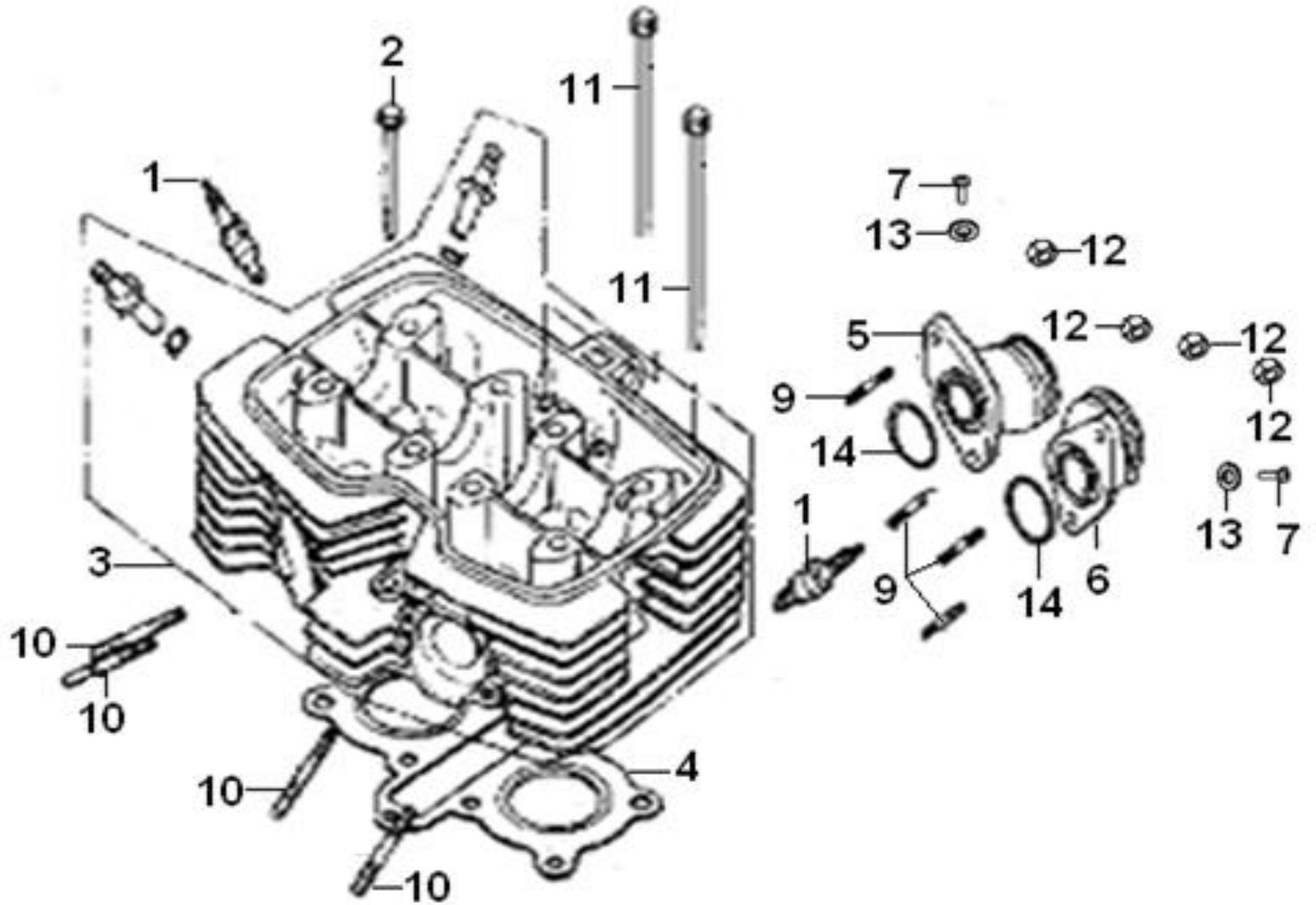

NO.	CODE	CN DESCRIPTION	EN DESCRIPTION	QTY	REMARKS
E02-01	AC-1PCR7HSA-3	火花塞	CR7HSA NGK SPARK PLUG	2	
E02-02	10009405001X	螺栓M6 X 65	BOLT M6 X 65	1	
E02-03	109055010020	气缸盖组件(平光银黑)	HEAD,CYLINDER,BLACK	1	
E02-04	109075030000	气缸盖垫片	GASKET,CYLINDER HEAD	1	
E02-05	110015030000	化油器右接口	PIPE,INTAKE RH	1	
E02-06	110024050000	化油器左接口	PIPE,INTAKE LH	1	
E02-07	B0204050062H	螺钉M5X6	SCREW M5X6	2	
E02-09	B0306060166H	双头螺柱M6×16	BOLT M6×16	4	
E02-10	11002501012X	排气双头螺柱	BOLT	4	
E02-11	11001501011X	螺栓M6X145	BOLT M6X145	2	
E02-12	B0400060005H	螺母 M6	NUT M6	4	
E02-13	100084050000	垫圈5	WASHER 5	2	
E02-14	B190102580B0	O形圈25.8X2.65	O RING 25.8X2.65	2	

E03 AIR MIX DEVICE

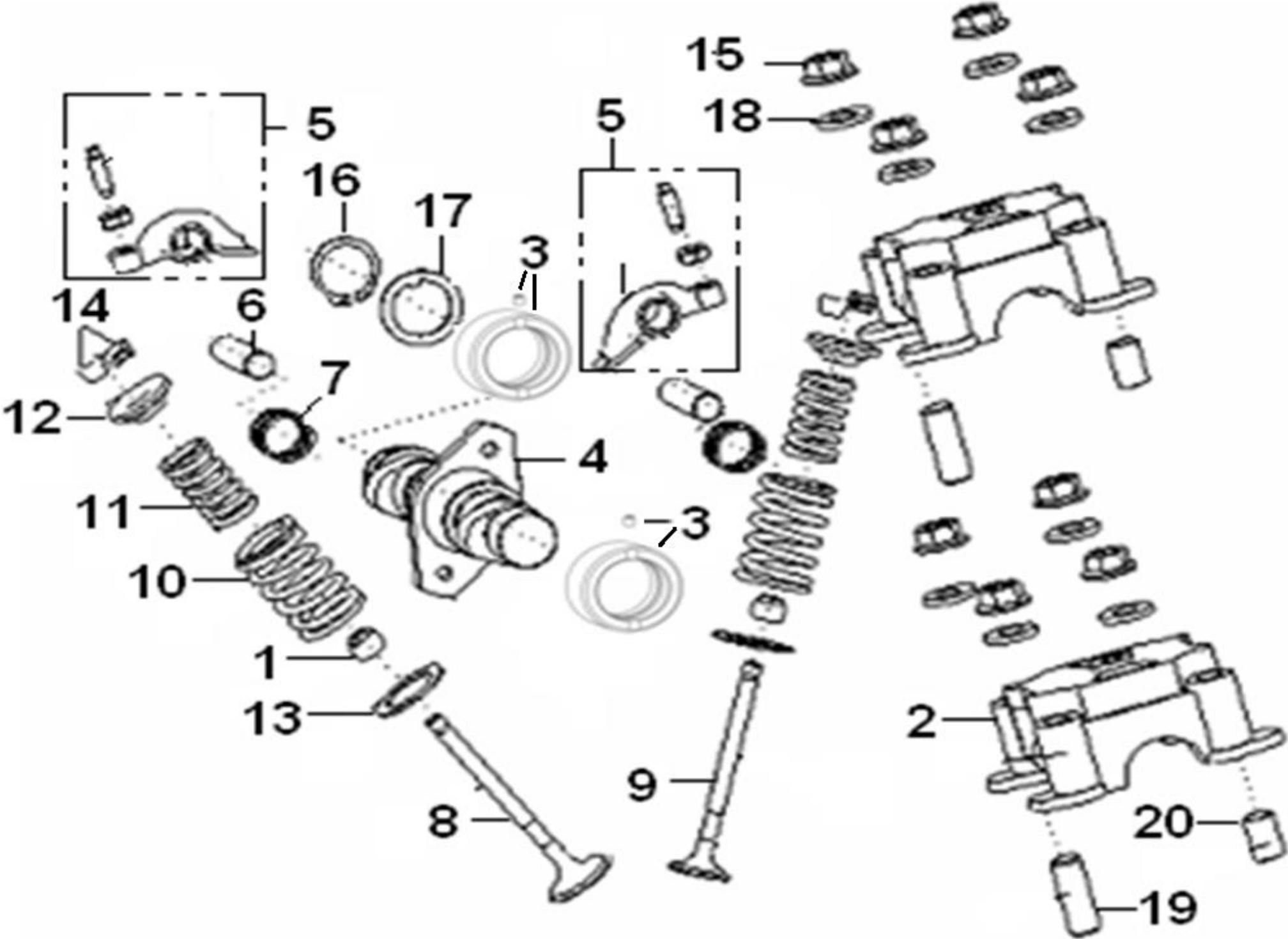

NO.	CODE	CN DESCRIPTION	EN DESCRIPTION	QTY	REMARKS
E03-01	120123070000	气门杆密封圈	OIL SEAL	4	
E03-02	129124050000	凸轮轴支座	HOLDER, CAMSHAFT	2	
E03-03	120014050000-A	衬套 + 定位销	BUSH + PIN	2	
E03-04	129075010000	凸轮轴	CAMSHAFT	1	
E03-05	12007405002X	摇臂	ARM, VALVE ROCKER ASSY	4	
E03-06	12006405002X	摇臂轴	AXLE, VALVE ROCKER ARM	4	
E03-07	120114050000	摇臂弹簧	SPRING., ROCKER	4	
E03-08	129184050010	进气门	VALVE, INTAKE	2	
E03-09	129194050010	排气门	VALVE, OUTTAKE	2	
E03-10	129265010000	气门外弹簧	SPRING , OUTER	4	
E03-11	129254050000	气门内弹簧	SPRING, INNER	4	
E03-12	129203070002	气门弹簧盘	RETAINER, VALVE SPRING	4	
E03-13	129214050000	弹簧下座	REATINER, VALVE SPRING	4	
E03-14	120013070000	气门锁夹	CLIP	8	
E03-15	B0400080005H	螺母M8	NUT M8	8	
E03-16	B080100020A1	轴用弹性挡圈Φ20	CIRCLIP Φ20	1	
E03-17	120054050000	止推垫20	WASHER 20	1	
E03-18	120104050000	垫圈8	WASHER 8	8	
E03-19	120034050000	销套Φ10X28	DOWEL PIN Φ10X28	2	
E03-20	130014050000	销套Φ10X16	PIN , DOWEL Φ10X16	2	

E04 CAM CHAIN & TRANSIONER ASSY



NO.	CODE	CN DESCRIPTION	EN DESCRIPTION	QTY	REMARKS
E04-01	149025010000	副导链板组件	CHAIN PLATE ASSY	1	
E04-02	120015010000	垫圈6	WASHER	2	
E04-03	140044050000	销	PIN	1	
E04-04	140054050000	垫圈6	WASHER 6	1	
E04-05	12002501001X	螺栓M6X24	BOLT M6X24	1	
E04-06	140015010000	齿形链条	CHAIN	1	
E04-07	129035010000	凸轮轴链轮	CAMSHAFT SPROCKET	1	
E04-08	14003405001X	螺栓M7X12	BOLT M7X12	2	
E04-09	140025010000	主导链板张紧组件	CHAIN PLATE ASSY	1	

E05 CYLINDER ASSY

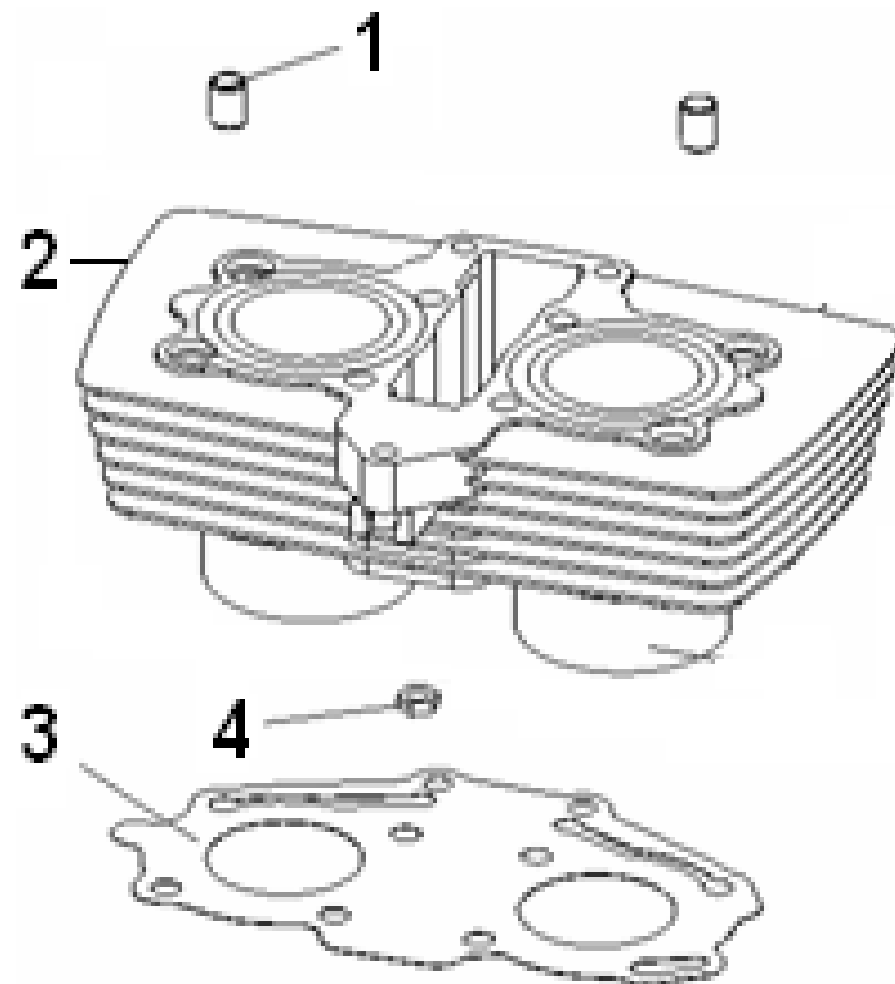

NO.	CODE	CN DESCRIPTION	EN DESCRIPTION	QTY	REMARKS
E05-01	130014050000	定位销套10X16	DOWEL PIN 10X16	2	
E05-02	139015030030	气缸体组件 (平光银黑)249cm3	CYLINDER ASSY,BLACK,MARK:249CM3	1	
E05-03	139024050030	气缸体垫片	GASKET CYLINDER	1	without asbestos
E05-04	B04000600054	螺母M6	NUT M6	1	

E06 CLUTCH COVER ASSY

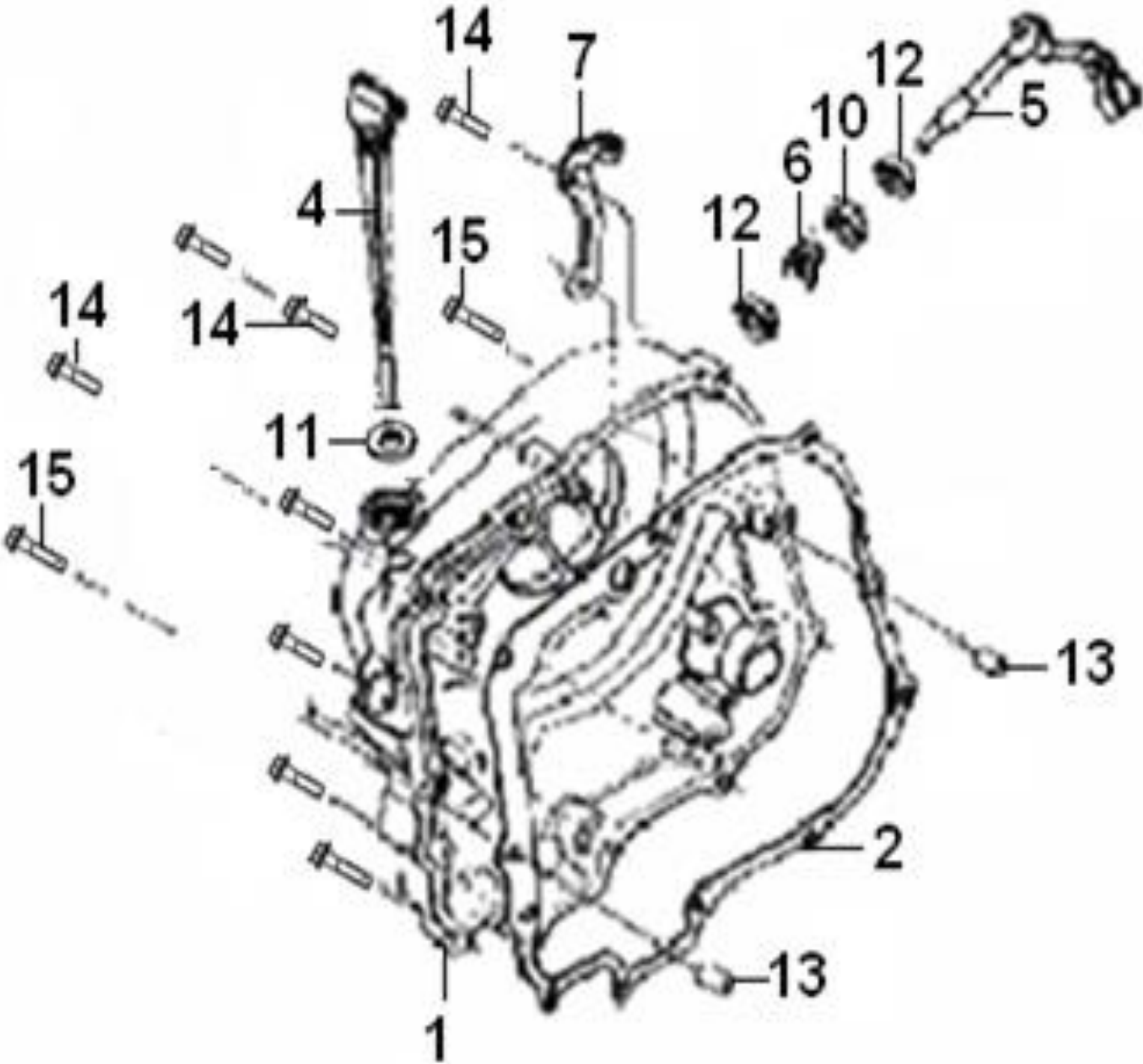

NO.	CODE	CN DESCRIPTION	EN DESCRIPTION	QTY	REMARKS
E06-01	169105010010	右侧盖 (光板)	COVER,CLUTCH,WITHOUT MARK	1	
E06-01	16910501BA02	右侧盖 (平光银黑光板)	COVER,CLUTCH,SATIN BLACK BA,WITHOUT MARK	1	start from 2021
E06-02	200044050030	右侧盖垫片	GASKET,COVER RH	1	without asbestos
E06-04	169185010002	量油尺	GAUGE,OIL LEVER	1	
E06-05	209044050000	离合器分离杆组合	ROD.CLUTCH RELEASE	1	
E06-06	200034050000	分离杆弹簧	SPRING	1	
E06-07	160214050000	拉线支承杆	BRACKET,CLUTCH CABLE	1	
E06-10	200001050000	分离杆油封12*18*5	OIL SEAL 12*18*5	1	
E06-11	160063070000	O型圈18X3.5	O RING 18X3.5	1	
E06-12	B1212K579401	滚针轴承57941/12	NEEDLE, BEARING	2	
E06-13	160064050000	销套8X14	PIN,DOWEL 8X14	2	
E06-14	B0107060406H	螺栓 M6X40	BOLT M6X40	7	
E06-15	B01070605064	螺栓 M6X50	BOLT M6X50	3	

E07 CLUTCH ASSY

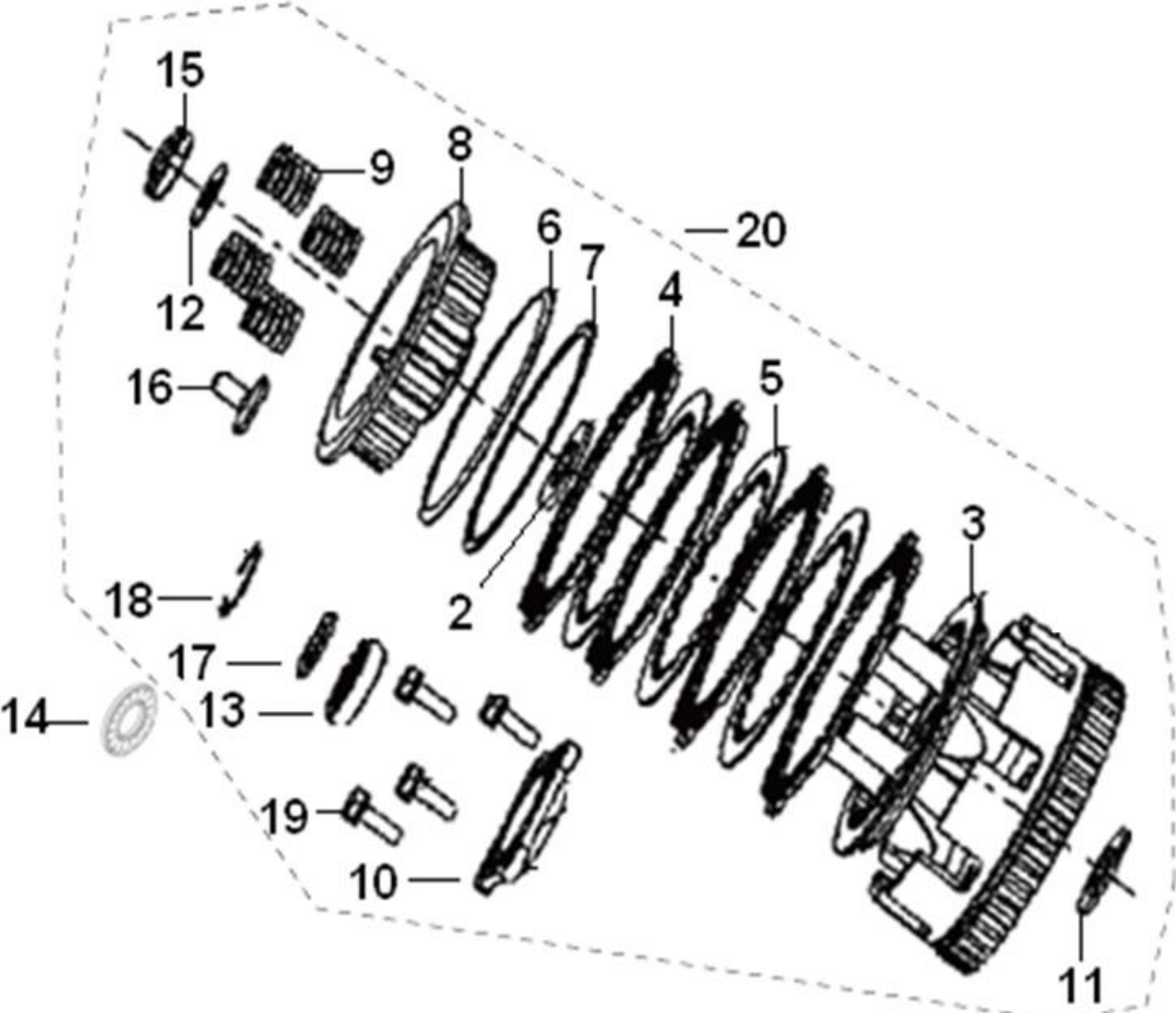

NO.	CODE	CN DESCRIPTION	EN DESCRIPTION	QTY	REMARKS
E07-02	200014050000	花键垫片	WASHER, SPLINE	1	
E07-03	200045010000	离合器从动毂座	HUB, CLUTCH RELEASE	1	
E07-03	2000450100KW	离合器从动毂座 (长兴)	HUB, CLUTCH RELEASE	1	start from 2021
E07-04	200074050000	磨擦片组件	PLATE, DRIVE	6	
E07-05	200055010000	从动片	PLATE, DRIVE	6	
E07-05	2000550100KW	从动片 (长兴)	PLATE, DRIVE	6	start from 2021
E07-06	200065010000	振颤弹簧	SPRING	1	
E07-07	200075010000	振颤弹簧座	SEAT, SPRING	1	
E07-08	200035010000	离合器从动毂组件	HUB, CLUTCH SLEEVE	1	
E07-08	2000350100KW	离合器从动毂组件 (长兴)	HUB, CLUTCH SLEEVE	1	start from 2021
E07-09	200085010000	离合器弹簧	SPRING	4	
E07-10	200204050000	离合器挺杆板片	DISK , PRESSURE	1	
E07-11	200015010000	止推垫圈	WASHER	1	
E07-12	200154050000	垫圈	WASHER	1	
E07-13	200114050000	轴承座	SEAT, BEARING	1	
E07-14	200084050000	平面滚针轴承	NEEDLE BEARING	1	
E07-15	200144050000	圆螺母	NUT	1	
E07-16	200094050000	挺杆	RACK , RELEASE	1	
E07-17	200104050000	轴承垫圈	WASHER	1	
E07-18	200124050000	挡圈	CIRCLIP	1	
E07-19	B01070602262	螺栓M6X22	BOLT M6X22	4	
E07-20	209005010000	离合器分总成	CLUTCH ASSY	1	

E08 START WHEEL ASSY

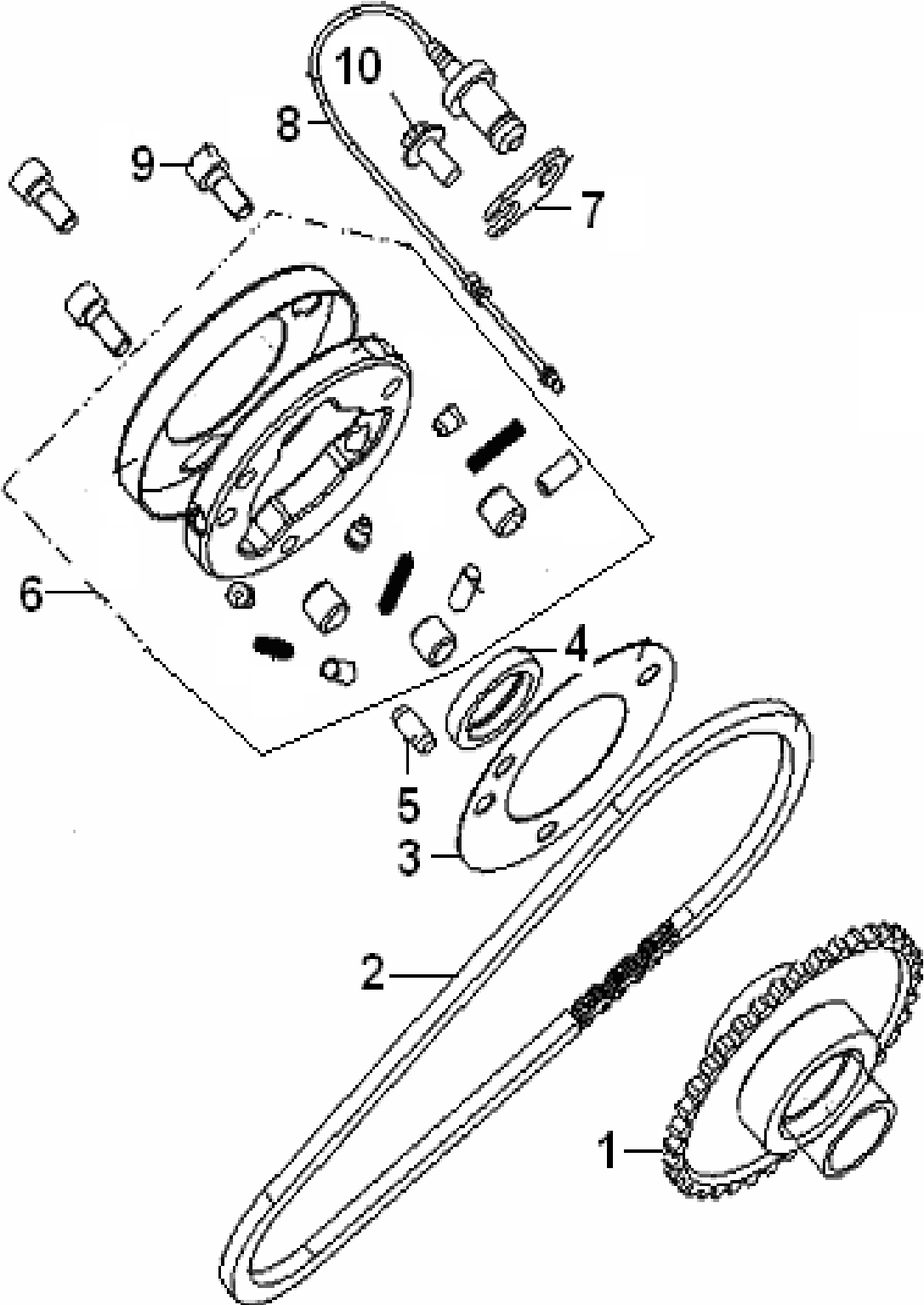

NO.	CODE	CN DESCRIPTION	EN DESCRIPTION	QTY	REMARKS
E08-01	240015010000	链轮-星轮座组件	CHAIN WHEEL ASSY	1	
E08-02	240064050000	套筒链	CHAIN	1	
E08-03	240025010000	垫板	PLATE	1	
E08-04	240034050000	油封22X31X5	SEAL 22X31X5	1	
E08-05	240044050000	销6X13.5	PIN 6X13.5	1	
E08-06	249095010000	星轮组件	WHEEL ASSY	1	
E08-07	240074050000	压板	PLATE	1	
E08-08	240024050000	空挡开关导线组合	WEITH LEAD ASSY	1	
E08-09	240063090000	螺钉M6X14	SCREW M6X14	3	
E08-10	B01070601263	螺栓M6X12	BOLT M6X12	1	

E09 MAGNETO COVER

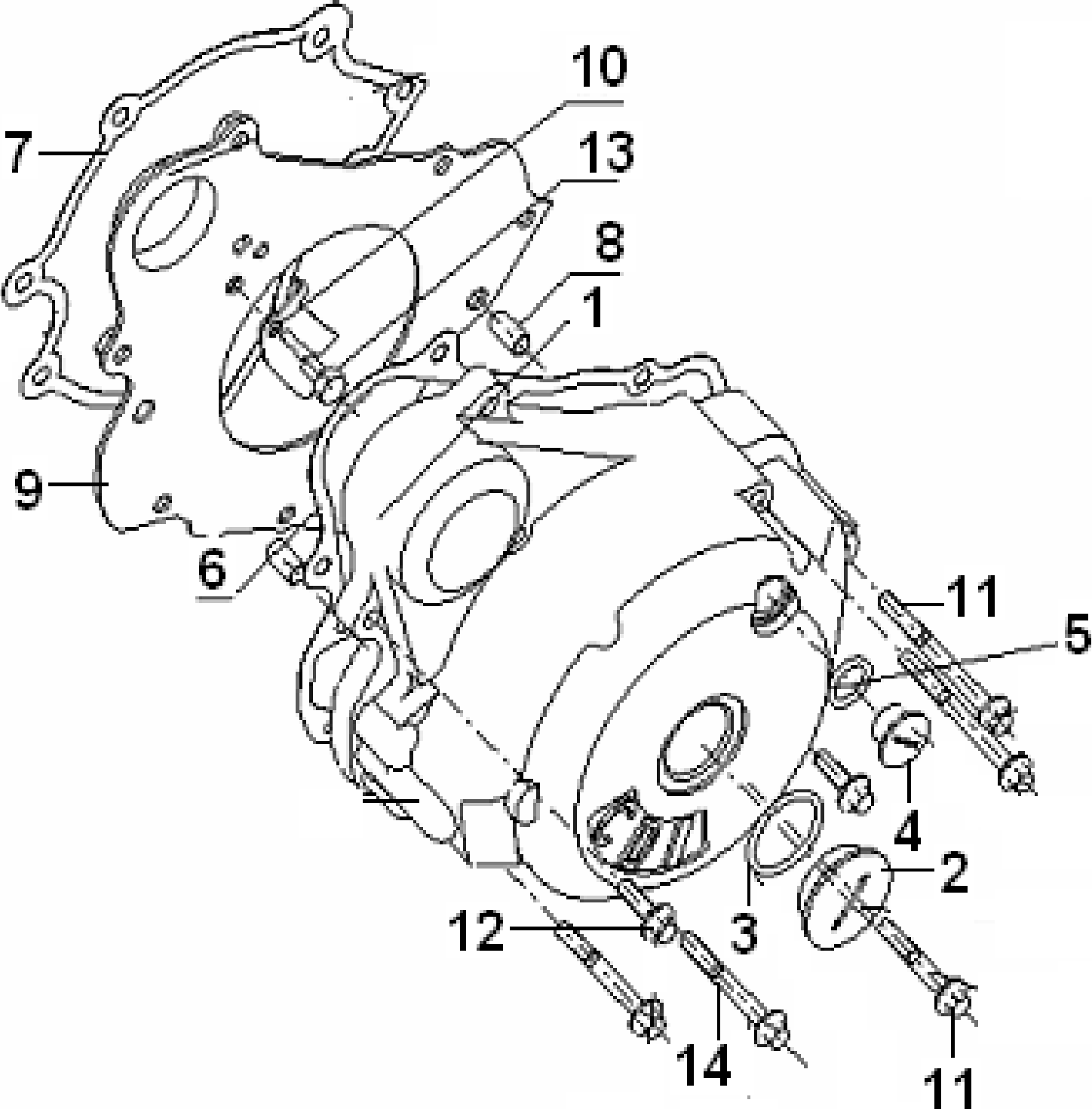

NO.	CODE	CN DESCRIPTION	EN DESCRIPTION	QTY	REMARKS
E09-01	169025010040	左箱体盖 (光板)	COVER,MAGNETO	1	chromeplate
E09-01	16902501BA02	左箱体盖 (平光银黑BA)	COVER,MAGNETO,SATIN BLACK BA	1	start from 2021
E09-02	16004405002X	曲轴端口盖	PLUG, MAGNETO COVER	1	
E09-02	16004405BA01	曲轴端口盖 (平光银黑BA)	PLUG, MAGNETO COVER,SATIN BLACK BA	1	start from 2022
E09-03	B190102800B0	O型密封圈28×2.65	O RING 28×2.65	1	
E09-04	16005405002X	正时端口盖	CAP, INSPECTION	1	
E09-04	16005405BA01	正时端口盖 (平光银黑BA)	CAP, INSPECTION,SATIN BLACK BA	1	start from 2022
E09-05	B190101380B0	O环13.8*2.5	O RING 13.8*2.5	1	
E09-06	169074050010	左盖垫片	GASKET, MAGNETO COVER	1	without asbestos
E09-07	160024150010	隔板垫片	GASKET, SEPARATOR	1	without asbestos
E09-08	160064050000	销套8X14	DOWEL PIN 8X14	2	
E09-09	160014050000	隔板组件	PLATE, SEPARRTOR	1	
E09-10	160034050000	链轮挡板	HOLDER,SPROCKET GEAR	1	
E09-11	B01070606564	螺栓M6X65	BOLT M6X65	5	
E09-12	B01070602064	螺栓M6X20	BOLT M6X20	1	
E09-13	B0107060106H	螺栓M6X10	BOLT M6X10	1	
E09-14	B01070605064	螺栓M6X50	BOLT M6X50	1	

E10 MAGNETO ASSY

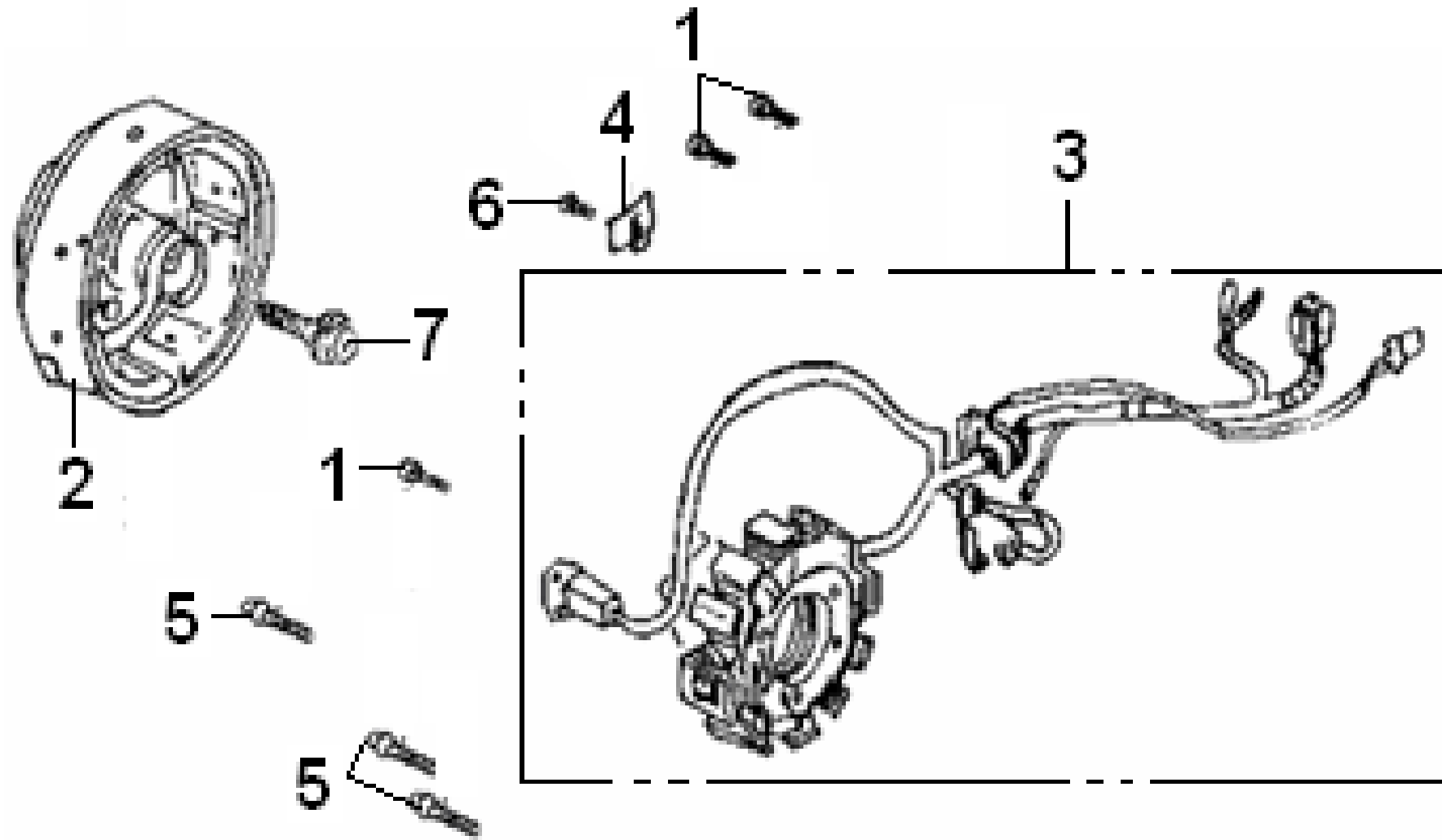

NO.	CODE	CN DESCRIPTION	EN DESCRIPTION	QTY	REMARKS
E10-01	B0205060166H	内六角螺钉 M6X16	SCREW M6X16	3	
E10-02	299025010000	飞轮组合	FLY WHEEL ASSY	1	
E10-03	299035010000	定子组件	COIL ASSY	1	
E10-04	290024050000	线夹板	HOLDER	1	
E10-05	B0103050256H	螺栓M5X25	SCREW ASSY M5X25	3	
E10-06	B0204050062H	螺钉M5X6	SCREW M5X6	1	
E10-07	170023070000	螺栓M10×35	BOLT M10×35	1	

E11 STARTING MOTOR ASSY

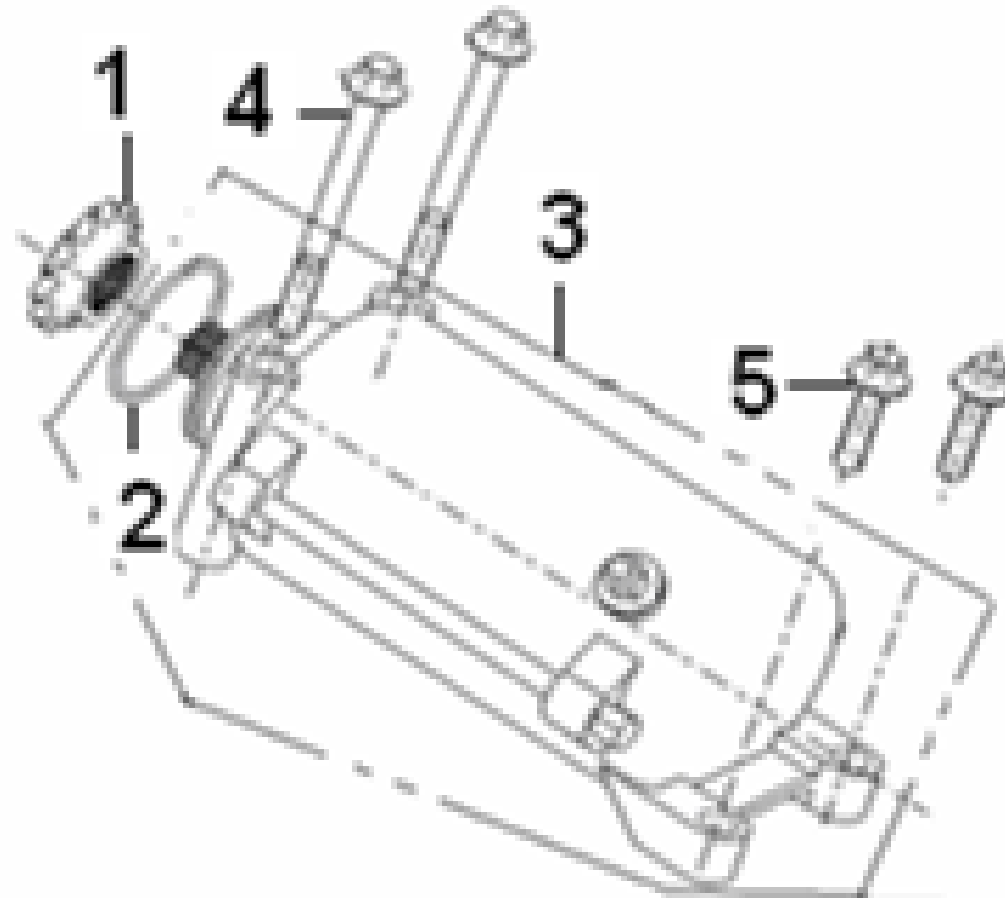

NO.	CODE	CN DESCRIPTION	EN DESCRIPTION	QTY	REMARKS
E11-01	240084050000	链轮	GEAR	1	
E11-02	B190103400A0	O型密封圈	O RING	1	
E11-03	249014050050	起动电机组合 (平光银黑)	MOTOR ASSY STARTING,BLACK	1	
E11-04	B01070606564	螺栓M6X65	BOLT M6X65	2	
E11-05	B01070602564	螺栓M6X25	BOLT M6X25	2	

E12 OIL PUMP ASSY

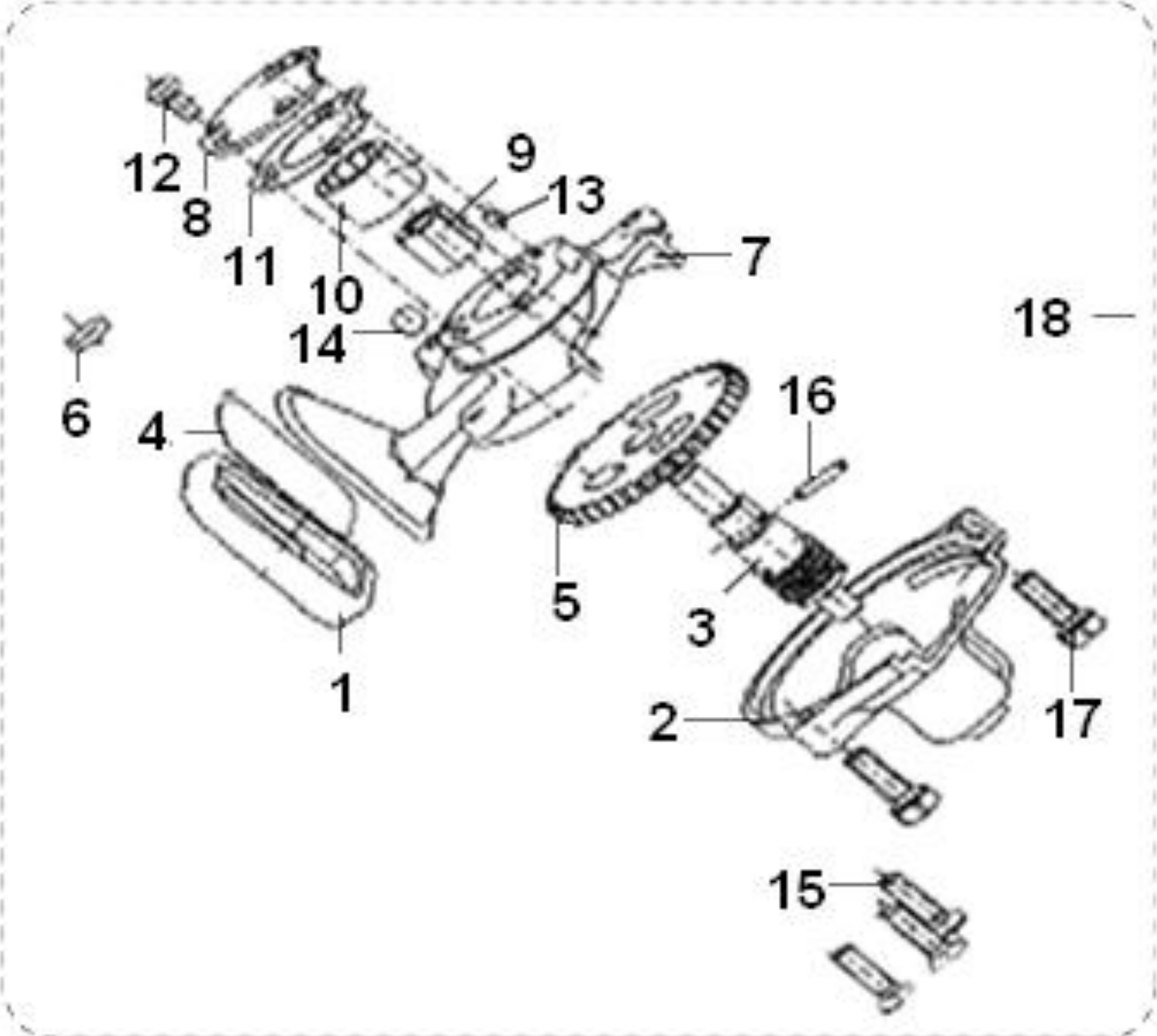

NO.	CODE	CN DESCRIPTION	EN DESCRIPTION	QTY	REMARKS
E12-01	260184050000	滤网胶套	FILTER RUBER SLEEVE	1	
E12-02	260084050000	机油泵壳	COVER OIL PUMP	1	
E12-03	269084050000	机油泵轴	SHAFT OIL PUMP	1	
E12-04	260144050000	滤网组件	OIL FILTER ASSY	1	
E12-05	269064050000	齿轮	GEAR	1	
E12-06	B190100710B0	O型密封圈7.1X2.65	O RING 7.1X2.65	1	
E12-07	269094050000	机油泵体	BODY OIL PUMP	1	
E12-08	260094050000	盖板	CAP , OIL PUMP	1	
E12-09	269044050000	机油泵内外转子	ROTOR,INNER & OUTER	1	
E12-11	260104050000	泵盖纸垫	GASKET, OIL PUMP	1	
E12-12	B02000501023	螺钉M5X10	SCREW M5X10	1	
E12-13	B090104005A0	销A4X5.0	PIN A4X5.0	1	
E12-14	B06010270000	钢球φ8	STEEL SPHERE Φ8	1	
E12-15	B0201060306H	螺钉M6X30	SCREW M6X30	3	
E12-16	B090103016B0	销B3X16	PIN B3X16	1	
E12-17	B01020502063	螺栓M5X20	BOLT M5X20	2	
E12-18	269004050000	机油泵分总成	OIL PUMP ASSY	1	

E13 CRANKCASE ASSY

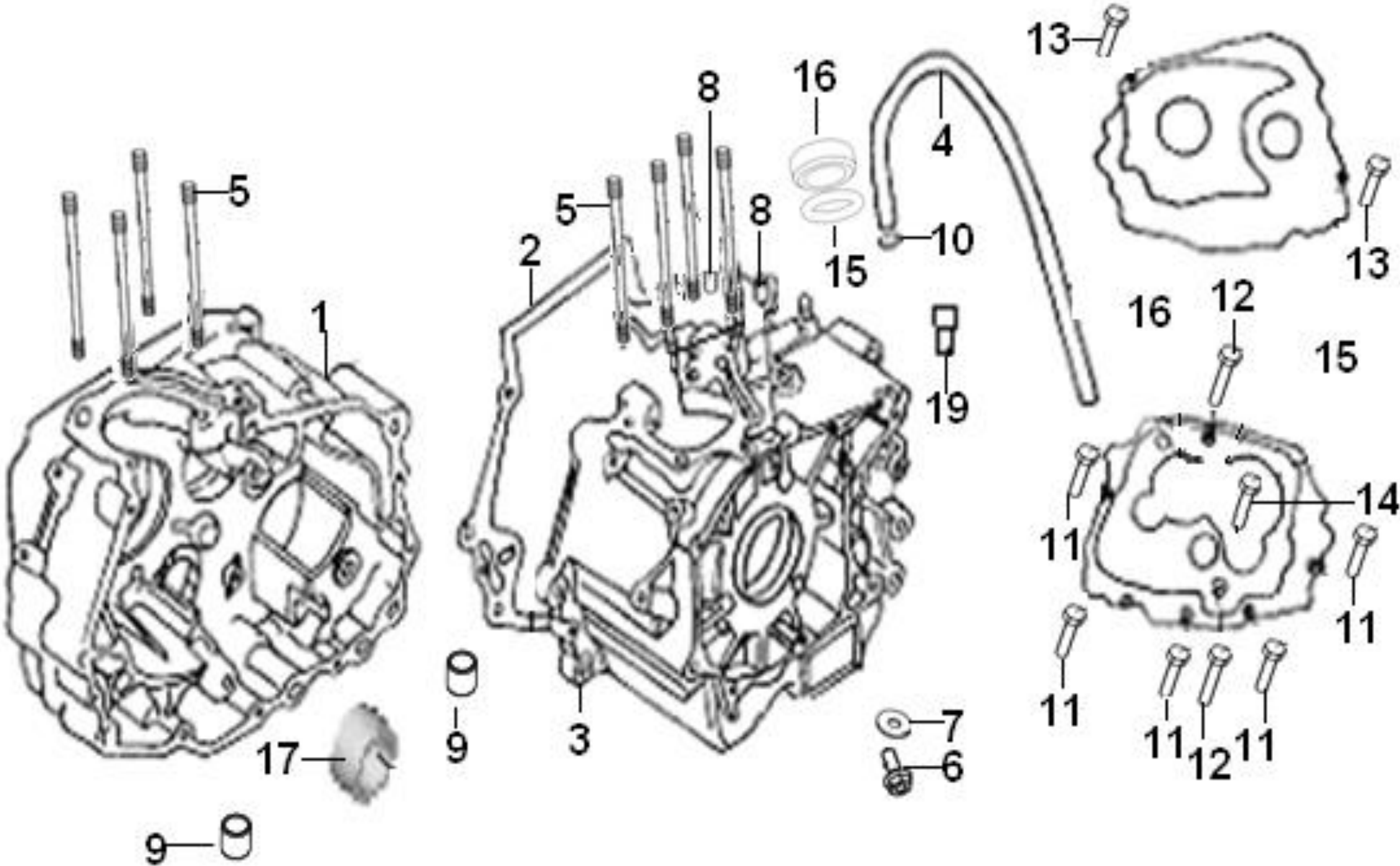

NO.	CODE	CN DESCRIPTION	EN DESCRIPTION	QTY	REMARKS
E13-01	206300.050082	右曲轴箱组件 (平光银黑)	RIGHT CRANKCASE ASSY,BLACK	1	before vin PRSKQJ25EKA080866; ALT: 159035010000 + 159025010000
E13-01	159035010000	右曲轴箱组件 (平光银黑)	RIGHT CRANKCASE ASSY,BLACK	1	before 2020
E13-01	15903501BA0A	右曲轴箱组件 (平光银黑)	RIGHT CRANKCASE ASSY,BLACK	1	start from 2020
E13-02	159014050010	曲轴箱垫片	WASHER,CRANKCASE	1	without asbestos
E13-03	206200.017082	左曲轴箱组件 (平光银黑)	LEFT CRANKCASE ASSY,BLACK	1	before vin PRSKQJ25EKA080866; ALT: 159035010000 + 159025010000
E13-03	159025010000	左曲轴箱组件 (平光银黑)	LEFT CRANKCASE ASSY,BLACK	1	
E13-04	159094050000	呼吸管	BREATH PIPE	1	
E13-05	159105010020	气缸双头螺柱M8	STUD BOLT M8	8	
E13-06	170104050000	垫圈12	WASHER 12	1	
E13-07	15006305002X	放油螺栓M12X1.5	PLUG DRAIN M12X1.5	1	
E13-08	160064050000	销套8X14	PIN,DOWEL 8X14	2	
E13-09	150034050000	定位销套12X20	PIN,DOWEL 12X20	2	
E13-10	150123070000	弹性环箍	CLIP,BREATHER HOSE	1	
E13-11	B0107060406H	螺栓M6X40	BOLT M6X40	5	
E13-12	B01070606564	螺栓M6X65	BOLT M6X65	2	
E13-13	B0107060406H	螺栓M6X40	BOLT M6X40	2	
E13-14	B01070604564	螺栓M6X45	BOLT M6X45	1	
E13-15	150024050000	O型圈10X2.4	O RING 10X2.4	1	
E13-17	150084030000	滚针轴承	NEEDLE, BEARING	1	
E13-19	159083070000	通气管	HOSE,BREATHER	1	

E14 CRANKSHAFT ASSY & PISTON

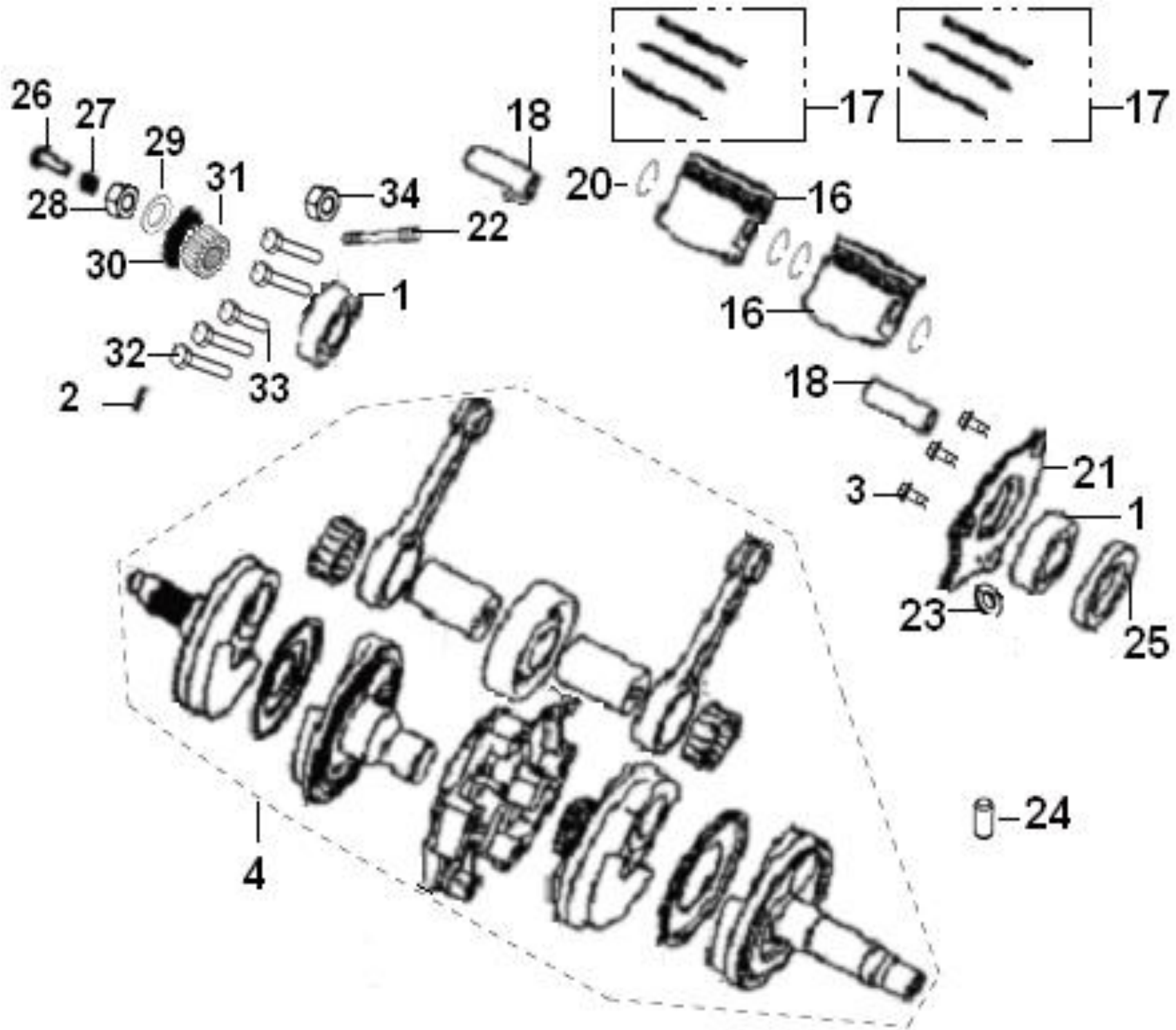

NO.	CODE	CN DESCRIPTION	EN DESCRIPTION	QTY	REMARKS
E14-01	B12016030503	滚动轴承6305/P6	BEARING 6305/P6	2	
E14-02	B210120138P2	滚动轴承 滚针P2×13.8	NEEDLE P2×13.8	1	
E14-03	B0201060162H	螺钉M6X16	SCREW	3	
E14-04	179015010000	曲轴连杆组合	CRANKSHAFT ASSY	1	
E14-16	179135030000	活塞	PISTON	2	
E14-17	17001503002Z	活塞环组合	RING ASSY	2	
E14-18	179143050000	活塞销	PIN, PISTON	2	
E14-20	179153070000	活塞销挡圈	CIRCLIP	4	
E14-21	170014050000	过油板组合	PLATE, OIL RESERVE	1	
E14-22	15911405011X	双头螺柱	STUD BOLT	1	
E14-23	B190100710B0	O型密封圈7.1×2.65	O RING 7.1×2.65	2	
E14-24	170024050000	销Φ4×4.5	PIN Φ4×4.5	1	
E14-25	170054050000	油封组件35×52×7	OIL SEAL 35×52×7	1	
E14-26	170094050000	油道接头	JOINT, OIL RESERVE	1	
E14-27	170084050000	弹簧	SPRING	1	
E14-28	17007405011X	螺母M16×1	NUT M16×1	1	
E14-29	170045010000	蝶形垫圈	WASHER	1	
E14-30	260014050000	机油泵驱动齿轮	GEAR, OIL PUMP DRIVE	1	
E14-31	170015010000	离合器驱动齿轮	GEAR, CLUTCH DRIVE	1	
E14-32	170065010000	螺栓M8X35	BOLT M8X35	4	
E14-33	170055010010	螺栓M8×30	BOLT M8×30	1	
E14-34	B0407060005H	螺母M6	NUT M6	1	

E15 GEARSHIFT ASSY

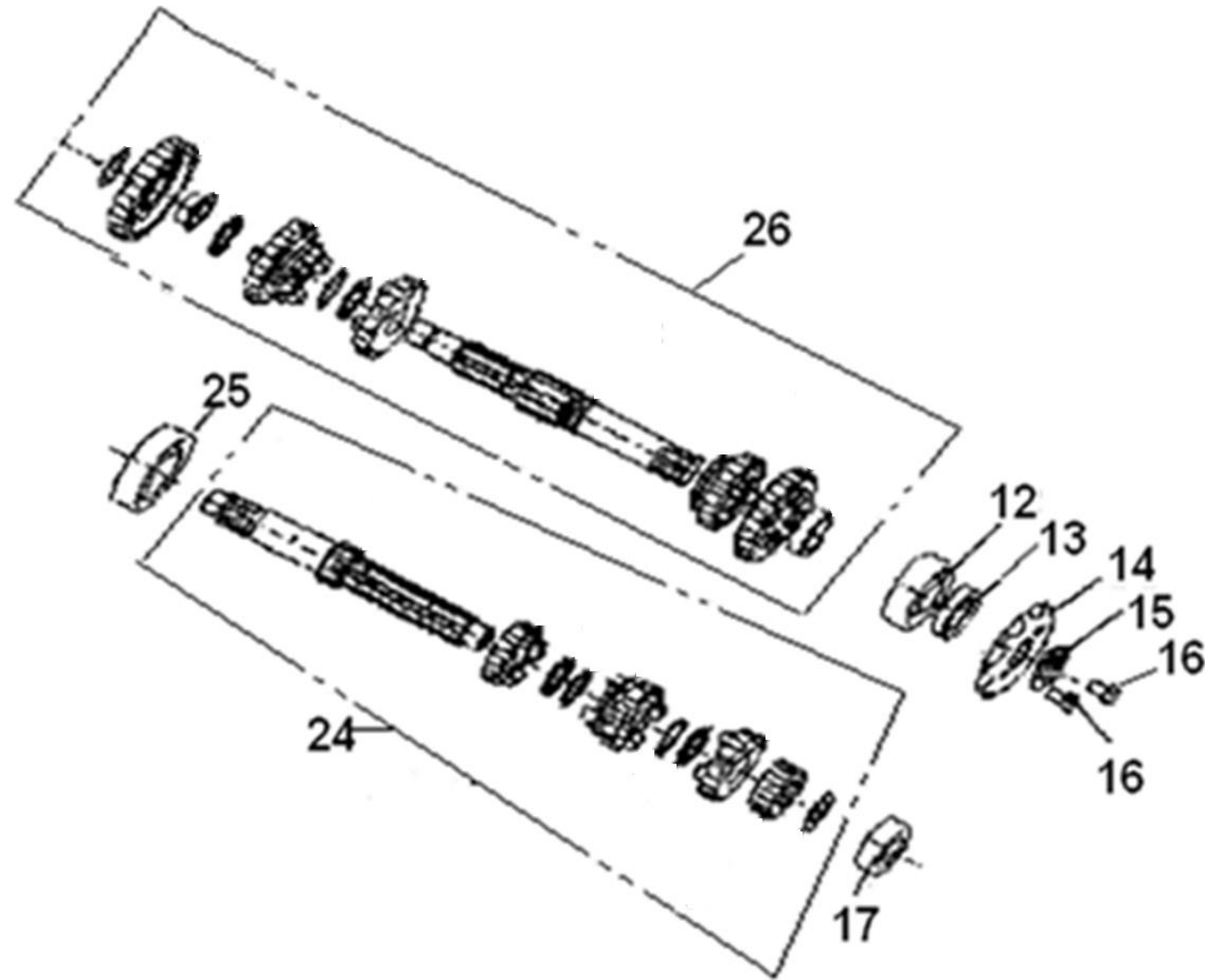

NO.	CODE	CN DESCRIPTION	EN DESCRIPTION	QTY	REMARKS
E15-12	210025010000	轴承22X47X14	BEARING 22X47X14	1	
E15-13	210015010000	油封22X34X7	OIL SEAL 22X34X7	1	
E15-14	219305010000	主动链轮	SPROCKET, ENGINE	1	
E15-15	219313070000	链轮锁紧垫片	WASHER, LOCK	1	
E15-16	B0107060106H	螺栓M6X10	BOLT M6X10	2	
E15-17	B12016020202	轴承6202	BEARING 6202	1	
E15-24	219135010000	主轴组合	COUNTERSHAFT ASSY	1	
E15-25	B12016030402	轴承6304	BEARING 6304	1	
E15-26	219215010000	副轴组合	SHAFT ASSY,DRIVEN	1	

E16 GEAR SHIFT FORK & DRUM

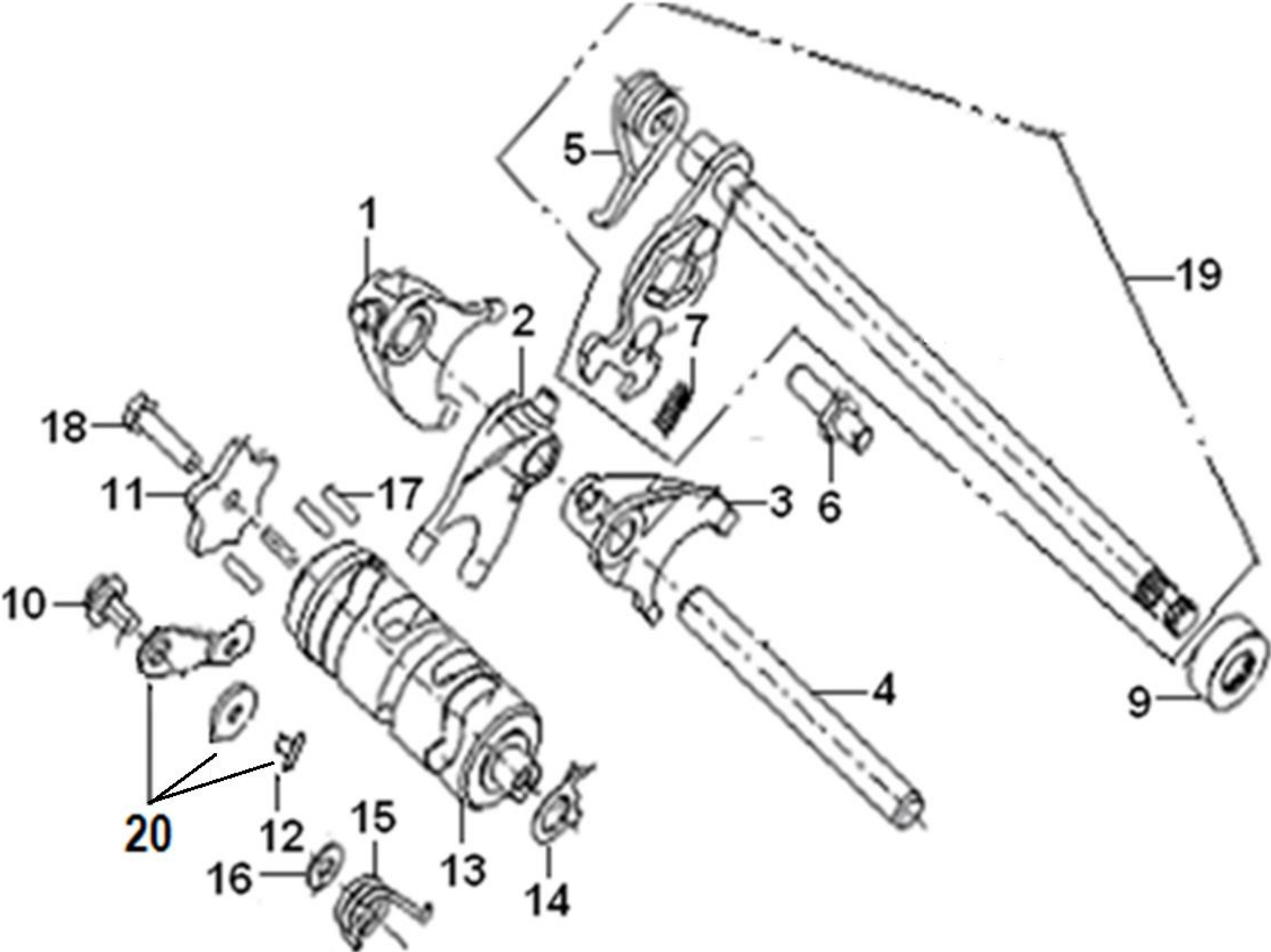

NO.	CODE	CN DESCRIPTION	EN DESCRIPTION	QTY	REMARKS
E16-01	219125010000	右拨叉	FORK, GEAR SHIFT RH	1	
E16-02	219115010000	中拨叉	FORK, FEAR SHIFT CENTER	1	
E16-03	219105010000	左拨叉	FORK, GEAR SHIFT LH	1	
E16-04	219084050000	拨叉轴	SHAFT, SHIFT FORK	1	
E16-05	210293070000	复位弹簧	SPRING, RETURN	1	
E16-06	21010405002X	限位挡钉	SCREW	1	
E16-07	210304050000	变档钩弹簧	SPRING	1	
E16-09	210014050000	油封11.6X24X10	OIL SEAL 11.6X24X10	1	
E16-10	21007405001X	止动臂螺栓M6	BOLT M6	1	
E16-11	210094050000	变档定位板	PLATE, SHIFT CAM STOPPER	1	
E16-12	210123070000	定位轮销	PIN	1	
E16-13	210084050000	换档鼓	CAM, GEAR SHIFT	1	
E16-13	21008405000A	换档鼓 (新款)	CAM, GEAR SHIFT	1	start from 2020
E16-14	210054050000	空档开关触头	PLATE, NEUTRAL SWITCH	1	
E16-15	210064050000	止动臂弹簧	SPRING	1	
E16-16	160083070000	止推垫圈	WASHER	1	
E16-17	B210140138P5	定位销钉13	PIN, STOPPER4×12.7	4	
E16-17	210092140000	定位销钉13	PIN 13	4	start from 2020
E16-18	B01070602064	螺栓M6X20	BOLT M6X20	1	
E16-19	219014050000	变速轴组合	SHAFT GEAR SHIFT ASSY	1	
E16-20	210124050000	止动器组件	STOPPER ARM ASSY	1	

E17 CARBURETOR ASSY



NO.	CODE	CN DESCRIPTION	EN DESCRIPTION	QTY	REMARKS
E17-01	3390010M0030	化油器分总成 (德利MJ:95,NJ:35标识F3)	CARBURETOR,MJ:95,NJ:35	1	
E17-02	3311511M0011	主量孔	MAIN JET	2	
E17-03	3324211M0010	怠速量孔	JET,IDLE	2	