



S.P.CATALOGUE_K-Light202

COLOR CODE	BLUE LC	GREY J2	BLACK N4	GEM RED F2
PICTURE				

- JCK(Q19-01)-QJ200-2H(化油器 非欧规) -1A半散件 C2510108BA00
- JCK(Q17-00)-QJ200-2H(化油器 非欧规) -1A C2510101BA00
- JCK(Q17-00)-QJ200-2H(化油器 非欧规 大灯常亮) -2B C2510101BA00
- JCK(Q17-27)-QJ200-2H(化油器 二次进气) -1A C2510106BA00
- JCK(Q19-12)-QJ200-2H(化油器 二次进气 大灯常亮) -1A散 C2510107BA00
- JCK(Q18-61)-QJ200-2H(化油器 二次进气 大灯常亮) -1A散 C2510111BA00
- JCK(Q18-120)-QJ200-2H(化油器 非欧规) -1A散件 C2510114BA00

F01 操纵 CONTROL ASSY.

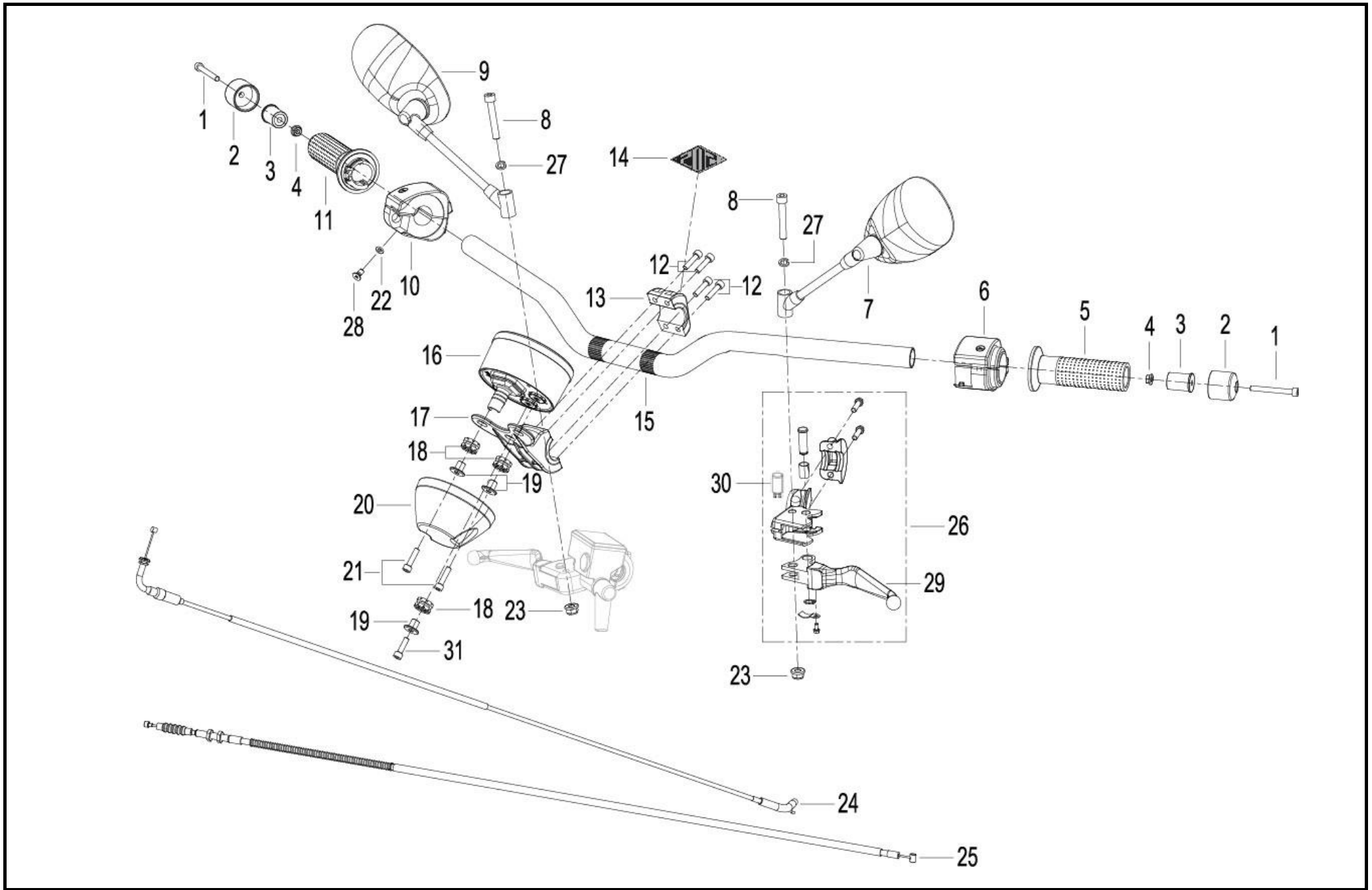

No.	Position No.	Code	En Description	Qty / Unit	Notes
1	F01	B0205060556K	SCREW M6x55	2	
2	F01	40031K230020	GRIP END	2	
3	F01	65851K230000	HEAVE TIGHT SET	2	
4	F01	B0407060005H	NUT M6	2	
5	F01	40001N050101	LEFT HANDLEBAR GRIP	1	
6	F01	40500M050000	LEFT HANDLEBAR SWITCH	1	
7	F01	40450M210000	LR VIEW MIRROR ASSY	1	
8	F01	B02050805064	SCREW M8x50	2	
9	F01	40480M210000	RR VIEW MIRROR ASSY	1	
10	F01	40600M050001	RIGHT HANDLEBAR SWITCH,AHO	1	AHO
11	F01	40210N050101	RIGHT HANDLEBAR GRIP	1	
12	F01	B0205060256A	SCREW M6x25	4	
13	F01	40121M210100	SPEEDOMETER FIXING COVER	1	
14	F01	70062M210000	202 LABEL	1	
15	F01	40101M210100	HANDLEBAR ASSY	1	
16	F01	70000M210001	METER ASSY	1	
17	F01	40120M210100	SPEEDOMETER FIXING BRACKET	1	
18	F01	65618J820000	RUBBER CUSHION	3	
19	F01	14003S040010	BUSH	3	
20	F01	65202M210000	SPEEDOMETER BACK COVER	1	
21	F01	B0109060256H	BOLT M6x25	2	
22	F01	B0703000040K	WASHER 4	1	

No.	Position No.	Code	En Description	Qty / Unit	Notes
23	F01	B0417080004H	NUT M8	2	
24	F01	40300K230101	THROTTLE CABLE ASSY	1	
25	F01	40400K230005	CLUTCH CABLE ASSY	1	
26	F01	40080N050003	CLUTCH LEVER ASSY	1	
27	F01	B0700000080H	SPRING WASHER 8	2	
28	F01	B0200040102K	SCREW M4x10	1	
29	F01	40084K230003	CLUTCH LEVER	1	
30	F01	91800J0FP000	CLUTCH SWITCH	1	
31	F01	B01090602065	BOLT M6x20	1	

F02 前叉 FORK ASSY.

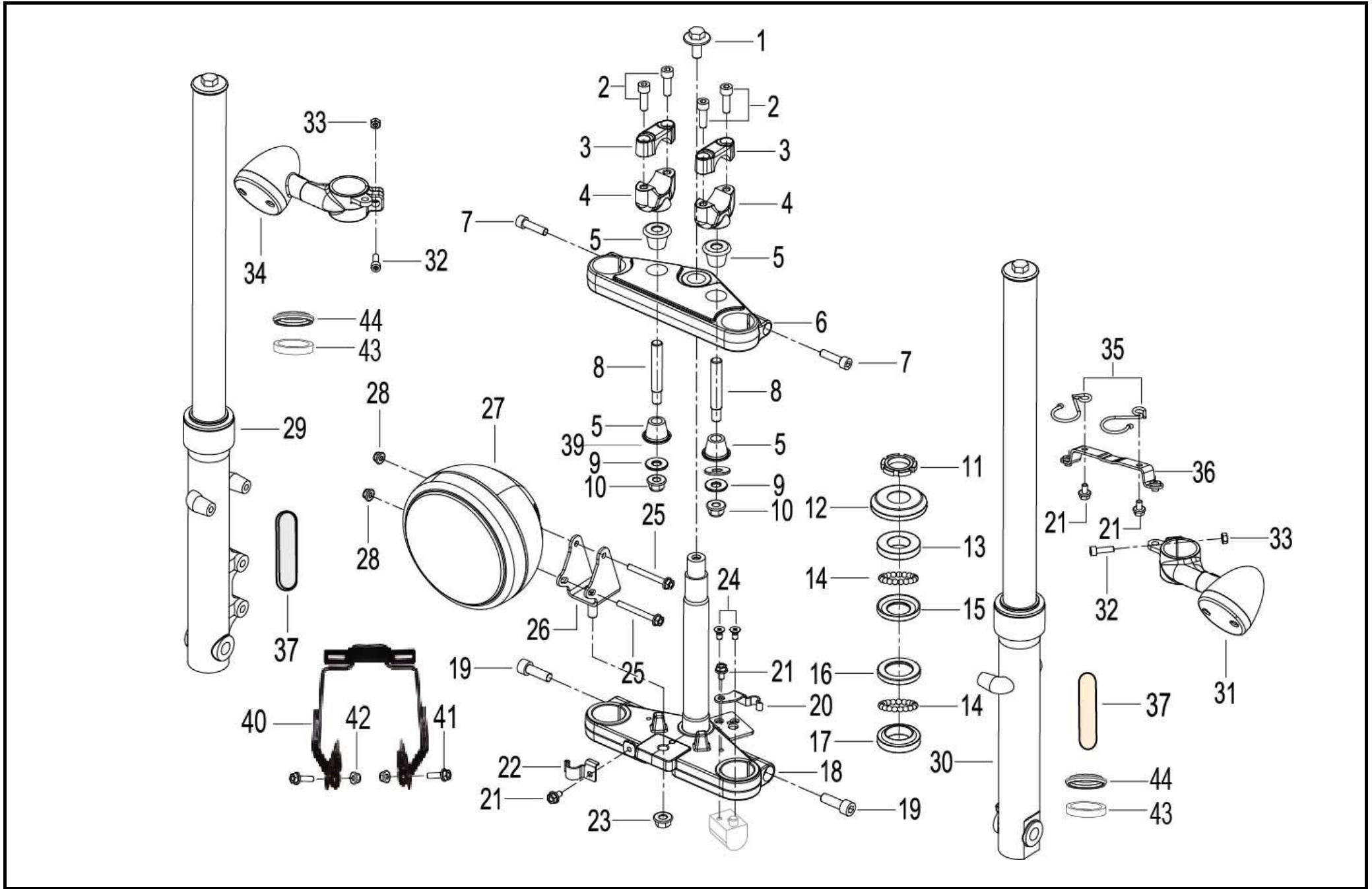

No.	Position No.	Code	En Description	Qty / Unit	Notes
1	F02	43049J000002	BOLT M10x23	1	
2	F02	B0205080256K	SCREW M8x25	4	
3	F02	43013P010100	UPPER HANDLEBAR HOLDER	2	
4	F02	43014P010100	LOWER HANDLEBAR HOLDER	2	
5	F02	47015P010010	DAMPER	4	
6	F02	43011M210001	UPPER BRACKET	1	
7	F02	B0205080306H	SCREW M8x30	2	
8	F02	40086P010002	HANDLEBAR STUD	2	
9	F02	40089P010100	HANDLEBAR DOWEL WASHER	2	
10	F02	B0417101254H	SELF-LOCKING NUT M10x1.25	2	
11	F02	43017G070050	NUT	1	
12	F02	43481K100000	DUST COVER	1	
13	F02	43001K090000	UPPER RACE,UPPER BEARING	1	
14	F02	B06010200000	STEEL BALL	38	
15	F02	43002K020000	LOWER RACE,UPPER BEARING	1	
16	F02	43003K020000	UPPER RACE,LOWER BEARING	1	
17	F02	43004K090000	LOWER RACE,LOWER BEARING	1	
18	F02	43100M210000	LOWER BRACKET	1	
19	F02	B0255100356H	SCREW M10x1.25x30	2	
20	F02	53115M210000	WIRE CLIP I	1	
21	F02	B0109060106H	BOLT M6x10	4	
22	F02	53116M210000	WIRE CLIP II	1	

No.	Position No.	Code	En Description	Qty / Unit	Notes
23	F02	B04071000054	NUT M10	1	
24	F02	B0200040102K	SCREW M4x10	2	
25	F02	B0109060556K	BOLT M6x55	2	
26	F02	08510M210100	HEAD LIGHT BRACKET	1	
27	F02	80000M210100	HEAD LIGHT	1	
28	F02	B0417060004H	SELF-LOCKING NUT M6	2	
29	F02	43300M210000	FRONT RIGHT SHOCK ABSORBER ASSY.	1	
30	F02	43200M210000	FRONT LEFT SHOCK ABSORBER ASSY.	1	
31	F02	81100M210000	FRONT LEFT TURN SIGNAL LIGHT	1	
32	F02	B0205060206A	BOLT M6x20	2	
33	F02	B0400060005H	NUT M6	2	
34	F02	81300M210000	FRONT RIGHT TURN SIGNAL LIGHT	1	
35	F02	40022L210000	WIRE CLIP	2	
36	F02	08540M210000	BRACKET	1	
36	F02	08540M210001	BRACKET	1	
39	F02	08021P250000	WASHER	2	
43	F02	43260J820000	OIL SEAL	2	
44	F02	43290J820000	DUST SEAL	2	

F03 前挡泥板FRONT FENDER

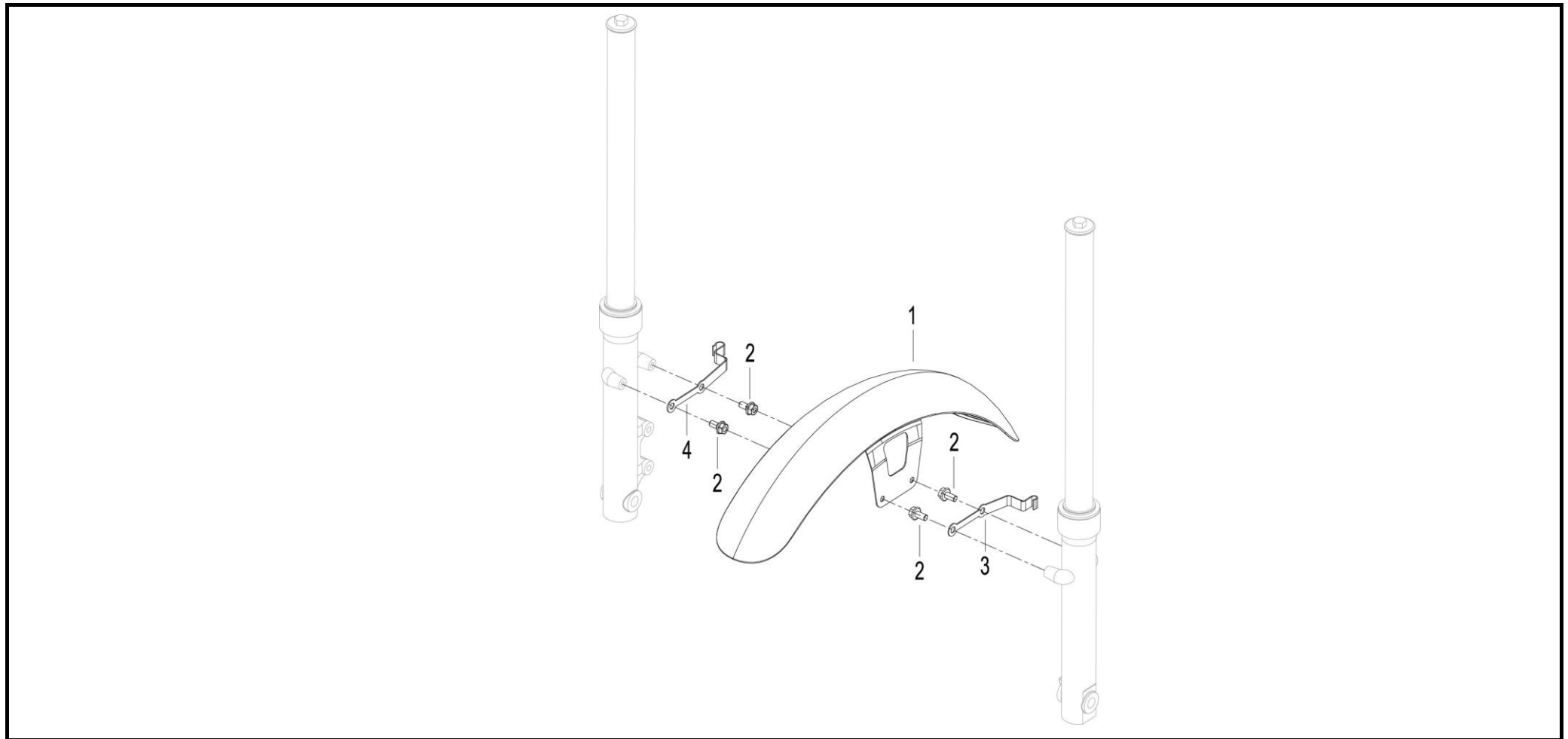

No.	Position No.	Code	En Description	Qty / Unit	Notes
1	F03	65150M210000	FRONT FENDER	1	
2	F03	B0109080166H	BOLT M8×16	4	
3	F03	43021J820002	SPEEDOMETER HOLDER CABLE	1	
4	F03	65112J820000	CLAMP	1	

F04 前液刹总成 FRONT DISK BRAKE

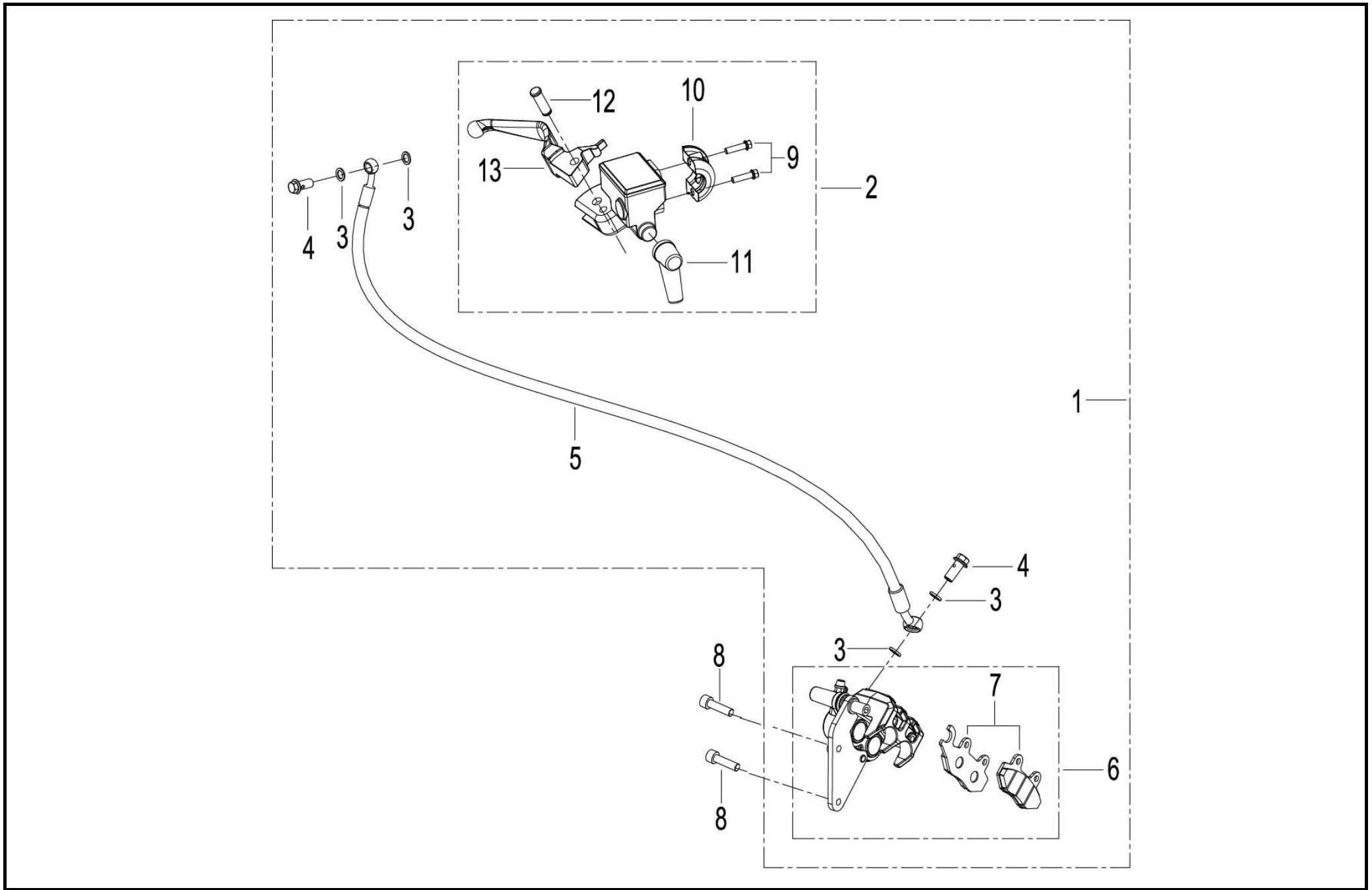

No.	Position No.	Code	En Description	Qty / Unit	Notes
1	F04	45900M210000	FRONT BRAKE ASSY	1	
2	F04	45400N050000	FRONT MASTER CYLINDER ASSY	1	
3	F04	55180J000000	WASHER	4	
4	F04	55037J410000	UNION BOLT	1	
5	F04	45200M210000	FRONT BRAKE HOSE	1	
6	F04	45500M210000	FRONT CALIPER ASSY.	1	
7	F04	45110T400000	FRONT BRAKE PADS	2	
8	F04	B0205080306H	SCREW M8x30	2	
9	F04	B01070602365	BOLT M6x23	2	
10	F04	45023K230000	FRONT BRAKE MASTER CYLINDER HOLDER	1	
11	F04	45095K230000	RUBBER SLEEVE	1	
12	F04	45024K230000	BRAKE LEVER PIVOT BOLT	1	
13	F04	45022K230000	FRONT BRAKE LEVER	1	

F05 前轮 FRONT WHEEL ASSY.

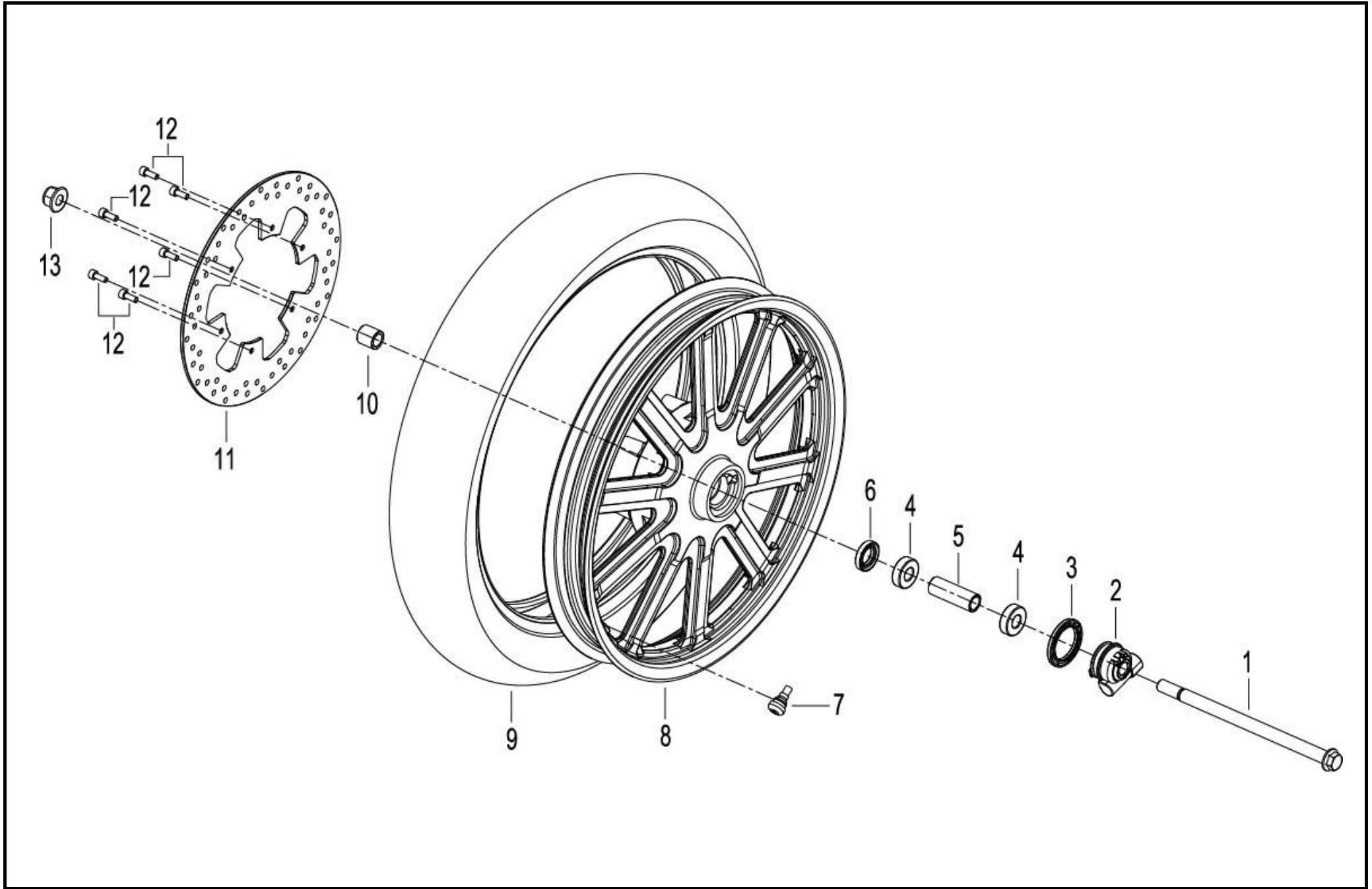

No.	Position No.	Code	En Description	Qty / Unit	Notes
1	F05	54004J000100	REAR WHEEL SHAFT M14x1.5x249	1	
2	F05	44200M210000	SPEEDOMETER GEAR	1	
3	F05	44230J000000	SPEEDOMETER GEAR OIL SEAL	1	
4	F05	B12016020200	BALL BEARING 6202-2RS	2	
5	F05	44006M210000	FRONT WHEEL MIDDLE SHAFT SLEEVE	1	
6	F05	44300B910000	FRONT WHEEL OIL SEAL	1	
7	F05	B1403Z201100	AIR VALVE/RIM VALVE	1	
8	F05	44101M210000	FRONT RIM	1	
9	F05	B140104F1701	TYRE 90/90-17	1	
10	F05	44016M210000	FRONT WHEEL RIGHT COLLAR	1	
11	F05	45033M210000	FRONT BRAKE DISC	1	
12	F05	B0282060208H	SCREW M6x20	6	
13	F05	B0417141504H	NUT M14x1.5	1	

F06 消声器 MUFFLER ASSY.

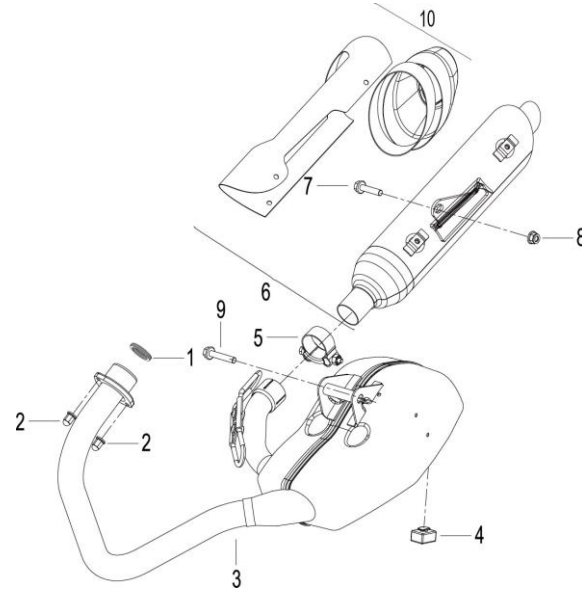

No.	Position No.	Code	En Description	Qty / Unit	Notes
1	F06	47800J000000	EXHAUST PIPE GASKET ASSY	1	
2	F06	47006J010000	COVER NUT M6	2	
3	F06	47200M210000	EXHAUST PIPE ASSY	1	
4	F06	43504E070001	BUFFER RUBBER	1	
5	F06	47830M210000	CLAMP ASSY.	1	
6	F06	48200M210000	MUFFLER ASSY.	1	
7	F06	B0109080306H	BOLT M8x30	1	
8	F06	B0417080004H	NUT M8	1	
9	F06	B0109080356H	BOLT M8x35	1	
10	F06	47760M210000	DECORATIVE COVER	1	

F07 空滤器 AIR CLEANER ASSY.

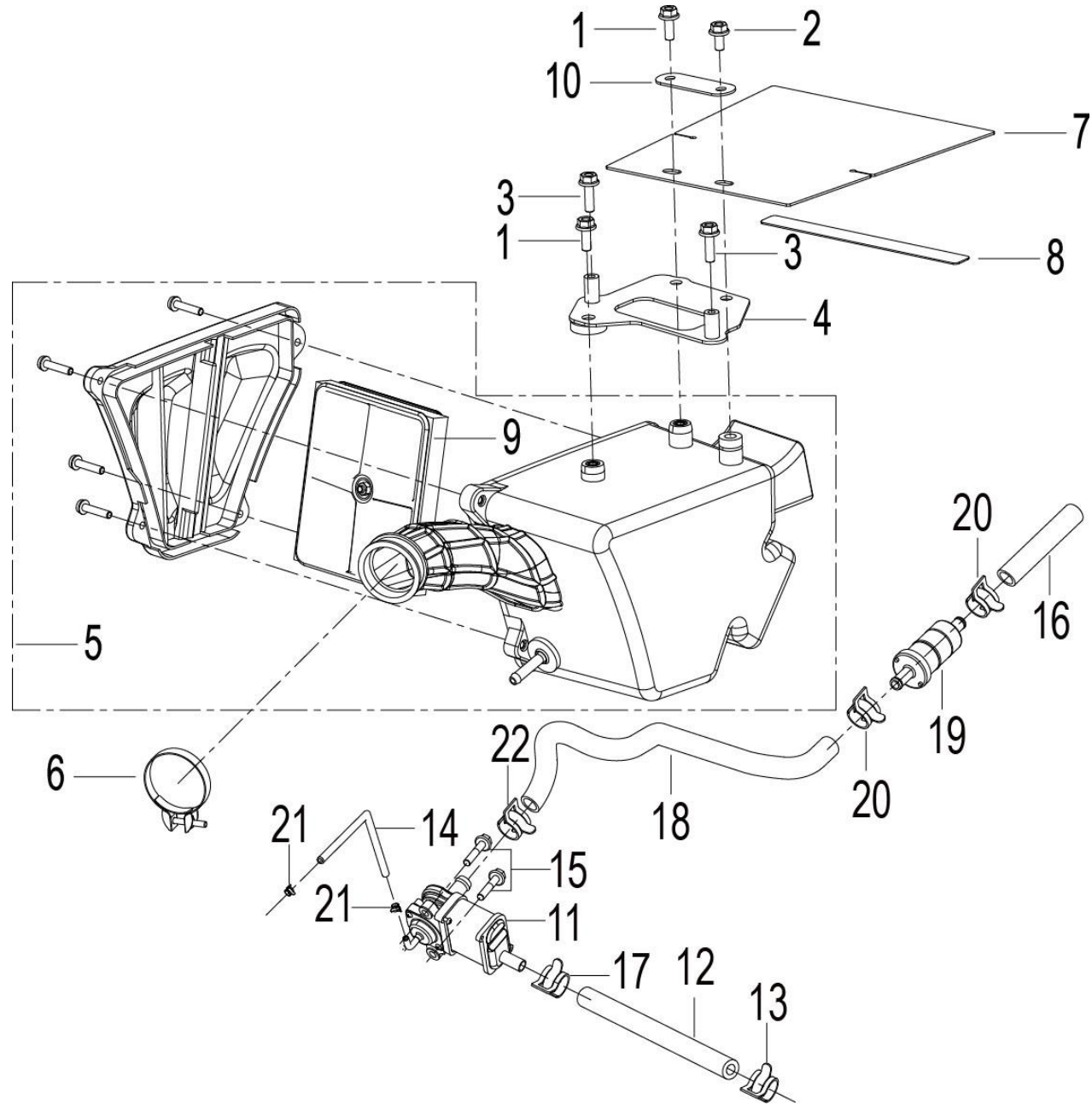

No.	Position No.	Code	En Description	Qty / Unit	Notes
1	F07	B01090601665	BOLT M6×16	2	
2	F07	B0109060126H	BOLT M6×12	1	
3	F07	B0109060106H	BOLT M6×10	2	
4	F07	49360M210000	AIR CLEANER FIXING BRACKET	1	
5	F07	49100M210000	AIR CLEANER ASSY	1	
6	F07	49350J000010	CLAMP ASSY.	1	
7	F07	65703M210000	RUBBER	1	
8	F07	65704M210000	185×15×1/3M	1	
9	F07	49200K2GP000	AIR FILTER ASSY	1	
10	F07	65719M210000	PLATE	1	
11	F07	49810J560004	VALVE BODY ASSY.	1	
12	F07	49807J570000	CONNECT HOSE Φ9×17	1	
13	F07	49805G120000	PLATE CLAMP Φ8.5×8×0.6	1	
14	F07	B16010403801	TUBE Φ4×8×380	1	
15	F07	B01090602065	BOLT M6X20	2	
16	F07	49859J300000	PIPE,SMALL CLEANER	1	
17	F07	49855J000000	PLATE CLAMP Φ16.5	1	
18	F07	49841M210001	PIPE,CLEANER&VALVE BODY ASSY	1	
19	F07	49870K980000	SMALL AIR CLEANER	1	
20	F07	50307J140000	CLIP Φ13.5×12×0.8	2	
21	F07	49806J000000	CLIP Φ7×7×0.6	2	
22	F07	49855J000000	CLIP Φ16.5×10×1	1	

F08 油箱总成 FUEL TANK

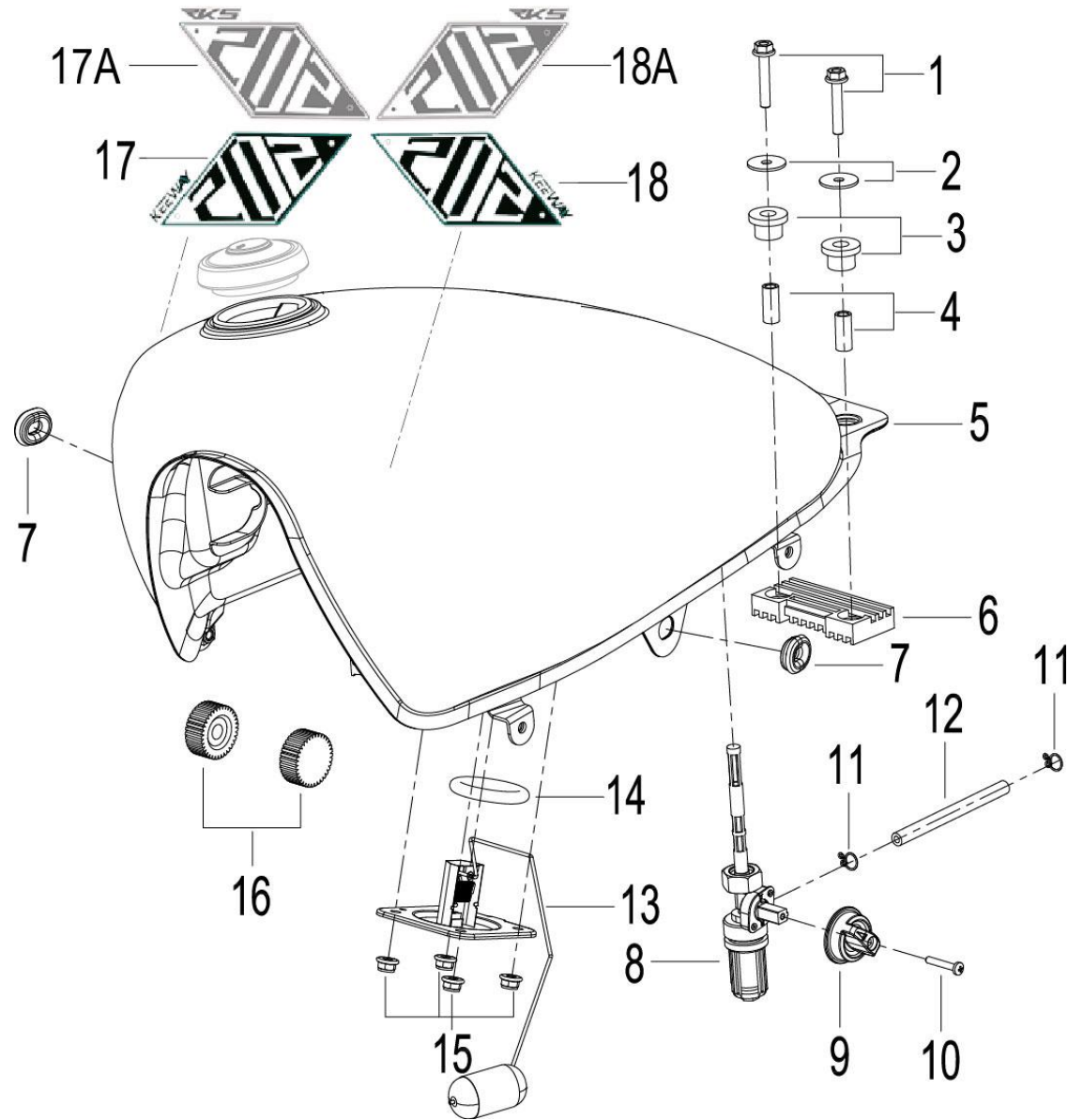

No.	Position No.	Code	En Description	Qty / Unit	Notes
1	F08	B0109060356H	BOLT M6x35	2	
2	F08	08023J000020	FUEL TANK MOUNTING WASHER	2	
3	F08	50222J000001	RUBBER SLEEVE	2	
4	F08	50221J000001	FUEL TANK MOUNTING COLLAR	2	
5	F08	50100M21005Z	FUEL TANK ASSY,BLUE LC,WITH KEEWAY 202 STICKER	1	with KEEWAY 202 sticker
5	F08	50100M21006Z	FUEL TANK ASSY,GEM RED F2,WITH KEEWAY 202 STICKER	1	with KEEWAY 202 sticker
5	F08	50100M21013Z	FUEL TANK ASSY,SILVER CX,WITH KEEWAY 202 STICKER	1	with KEEWAY 202 sticker
5	F08	50100M21008Z	FUEL TANK ASSY,BLACK N4,WITH KEEWAY 202 STICKER	1	with KEEWAY 202 sticker
6	F08	50006J000001	FUEL TANK MOUNTING PLATE	1	
7	F08	65618J130001	RUBBER CUSHION	2	
8	F08	50310J800010	FUEL COCK	1	
9	F08	50334J800000	SWITCH HANDLE	1	
10	F08	B0200040252H	SCREW M4x25	1	
11	F08	B17010080003	SPRING CLIP 8	2	
12	F08	50301J670000	TUBE	1	
13	F08	50800M210000	FUEL SENSOR ASSY	1	
14	F08	50002K020000	FUEL LEVEL SENSOR RUBBER WASHER	1	
15	F08	B0417060004H	SELF-LOCKING NUT M6	4	
16	F08	50005J000000	BUFFER RUBBER	2	
17	F08	05532M21H800	FUEL TANK RIGHT STICKER	1	202
18	F08	05531M21H800	FUEL TANK LEFT STICKER	1	202

F09 后摆臂 REAR SWINGING ARM

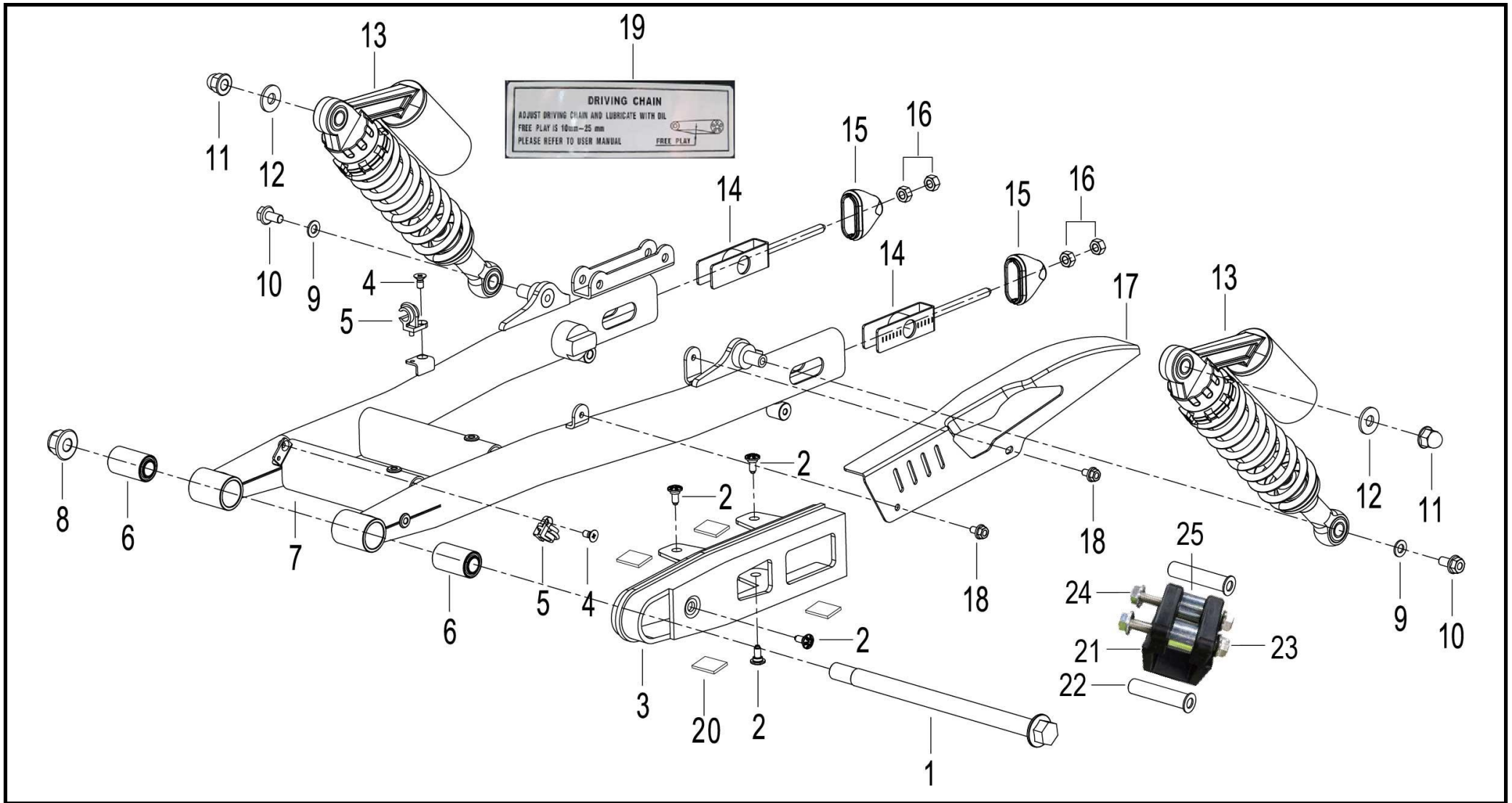

No.	Position No.	Code	En Description	Qty / Unit	Notes
1	F09	53001K020000	REAR SWING ARM PIVOT SHAFT M14x1.25x263	1	
2	F09	B0284060150A	SCREW M6x15.2	4	
3	F09	53004M210000	CHAIN SHIELD BLOCK	1	

No.	Position No.	Code	En Description	Qty / Unit	Notes
4	F09	B0200040102K	SCREW M4x10	2	
5	F09	40022N050002	WIRE CLIP	2	
6	F09	53200J000000	REAR SWING ARM SLEEVE	2	
7	F09	53100M210000	REAR SWING ARM ASSY	1	
8	F09	B0417141504H	SELF-LOCKING NUT M14x1.5	1	
9	F09	08022K020010	WASHER	2	
10	F09	B0109080166H	BOLT M8x16	2	
11	F09	08052J000000	NUT M10x1.25	2	
12	F09	08021K020010	WASHER	2	
13	F09	63800M210000	REAR ABSORBER	1	
14	F09	53230M210000	CHAIN TENSION ADJUSTER ASSEMBLY	2	
15	F09	53234K980000	CHAIN TENSION ADJUSTER RETAINER	2	
16	F09	B0400080005A	NUT M8	4	
17	F09	60101K230100	DRIVE CHAIN COVER	1	
18	F09	B0109060106H	BOLT M6x10	2	
19	F09	05551J000010	CHAIN ADJUST LABEL	1	
20	F09	58752J00000A	BATTERY SPONGE CUSHION	4	
21	F09	53019M210000	CHAIN SLING	1	
22	F09	53163N210101	GUIGE BUSH	2	
23	F09	B0417060004H	SELF-LOCKING NUT M6	2	
24	F09	B0109060556K	HEX FLANGE BOLT M6x55	2	
25	F09	53021M210000	BUSH φ12×φ16×14	2	

F10 后轮 REAR WHEEL ASSY. (before vin PRSKQJ20GLA010705)

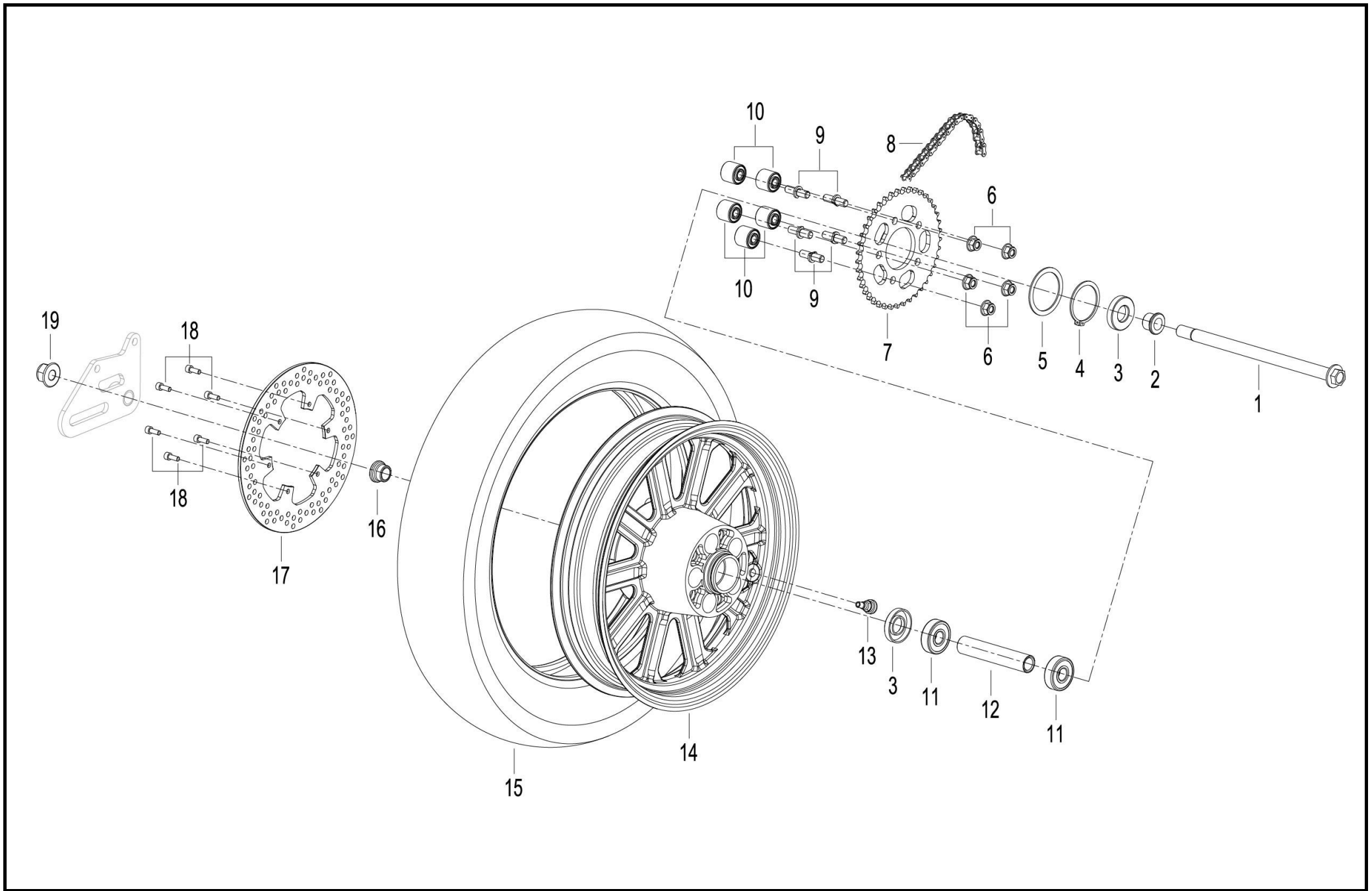

No.	Position No.	Code	En Description	Qty / Unit	Notes
1	F10	54004K020000	REAR WHEEL AXLE	1	before vin PRSKQJ20GLA010705
2	F10	54016M210000	REAR WHEEL LEFT COLLAR	1	before vin PRSKQJ20GLA010705
3	F10	54300K020000	REAR WHEEL OIL SEAL	1	before vin PRSKQJ20GLA010705
4	F10	B08010005501	CIRCLIP 55	1	before vin PRSKQJ20GLA010705
5	F10	60014K230000	SPROCKET WASHER	1	before vin PRSKQJ20GLA010705
6	F10	B0417101254H	SELF-LOCKING NUT M10x1.25	5	before vin PRSKQJ20GLA010705
7	F10	60002M210000	SPROCKET 41T	1	before vin PRSKQJ20GLA010705
8	F10	B1502S1134B0	CHAIN 428HO-1x134	1	before vin PRSKQJ20GLA010705
9	F10	60015K230001	SPROCKET BOLT M10x1.25x38.5	5	before vin PRSKQJ20GLA010705
10	F10	54710K230000	REAR WHEEL BUFFER BUSH	5	before vin PRSKQJ20GLA010705
11	F10	B12016030300	BEARING 6303-2RS	2	before vin PRSKQJ20GLA010705
12	F10	54006M210000	SPACER	1	before vin PRSKQJ20GLA010705
13	F10	B1403Z201100	AIR VALVE/RIM VALVE	1	before vin PRSKQJ20GLA010705
14	F10	54101M210000	REAR RIM	1	before vin PRSKQJ20GLA010705
15	F10	B141108F1501	TYRE 130/90-15	1	before vin PRSKQJ20GLA010705
16	F10	54005M210000	REAR WHEEL RIGHT COLLAR	1	before vin PRSKQJ20GLA010705
17	F10	55033N220000	DISK BRAKE	1	before vin PRSKQJ20GLA010705
18	F10	B0282060208H	SCREW M6x20	6	before vin PRSKQJ20GLA010705
19	F10	B0417161504H	NUT M16x1.5	1	before vin PRSKQJ20GLA010705

F10_1 后轮 REAR WHEEL ASSY. (start vin PRSKQJ20GLA010705)

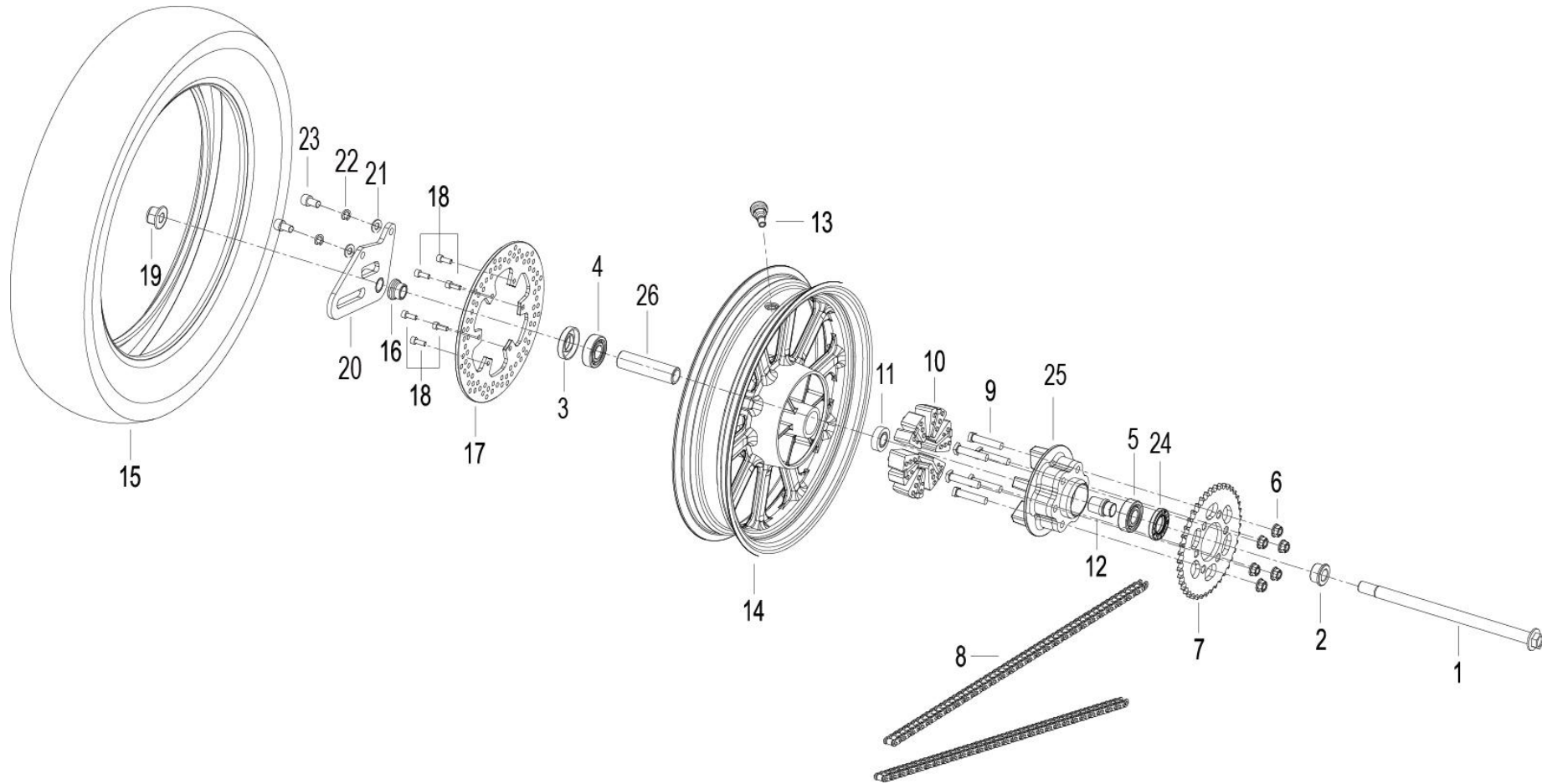

No.	Position No.	Code	En Description	Qty / Unit	Notes
1	F10_1	54004K020000	REAR WHEEL AXLE	1	start vin PRSKQJ20GLA010705
2	F10_1	54016M210001	REAR WHEEL LEFT COLLAR	1	start vin PRSKQJ20GLA010705
3	F10_1	54300K020000	REAR WHEEL OIL SEAL	1	start vin PRSKQJ20GLA010705
4	F10_1	B12016030300	BEARING 6303-2RS	1	start vin PRSKQJ20GLA010705
5	F10_1	B12016020400	BEARING 6204-2RS	1	start vin PRSKQJ20GLA010705
6	F10_1	B04821012552	SELF-LOCKING NUT M10x1.25	6	start vin PRSKQJ20GLA010705
7	F10_1	60002M210002	SPROCKET 41T	1	start vin PRSKQJ20GLA010705

No.	Position No.	Code	En Description	Qty / Unit	Notes
8	F10_1	B1502S1134B0	CHAIN 428HO-1x134	1	start vin PRSKQJ20GLA010705
9	F10_1	60015U210000	SPROCKET BOLT M10x1.25x44.5	6	start vin PRSKQJ20GLA010705
10	F10_1	54024N210000	REAR WHEEL DRIVE HUB DAMPER	6	start vin PRSKQJ20GLA010705
11	F10_1	B12016000300	BALL BEARING, 6003-2RS	1	start vin PRSKQJ20GLA010705
12	F10_1	60006M210000	DRIVE SHAFT SLEEVE CHAIN	1	start vin PRSKQJ20GLA010705
13	F10_1	B1403Z201100	AIR VALVE/RIM VALVE	1	start vin PRSKQJ20GLA010705
14	F10_1	54101M210001	REAR RIM	1	start vin PRSKQJ20GLA010705
15	F10_1	B141108F1501	TYRE 130/90-15	1	start vin PRSKQJ20GLA010705
16	F10_1	54005M210100	REAR WHEEL RIGHT COLLAR	1	start vin PRSKQJ20GLA010705
17	F10_1	55033N220000	DISK BRAKE	1	start vin PRSKQJ20GLA010705
18	F10_1	B0282060208H	SCREW M6x20	6	start vin PRSKQJ20GLA010705
19	F10_1	B04171615044	NUT M16x1.5	1	start vin PRSKQJ20GLA010705
20	F10_1	55410M210000	REAR BRAKE CALIPER MOUNTING BRACKET ASSY	1	start vin PRSKQJ20GLA010705
21	F10_1	B0703000100H	WASHER 10	2	start vin PRSKQJ20GLA010705
22	F10_1	B0700000100H	SPRING WASHER 10	2	start vin PRSKQJ20GLA010705
23	F10_1	B0255100186H	SCREW M10x1.25x18	2	start vin PRSKQJ20GLA010705
24	F10_1	60200J000001	DUST SEAL ASSY	1	start vin PRSKQJ20GLA010705
25	F10_1	60001L170000	HUB, DRIVEN SPROCKET	1	start vin PRSKQJ20GLA010705
26	F10_1	54006M210001	MIDDLE SPACER, REAR WHEEL	1	start vin PRSKQJ20GLA010705

F11 后液刹 REAR DISK BRAKE ASSY.

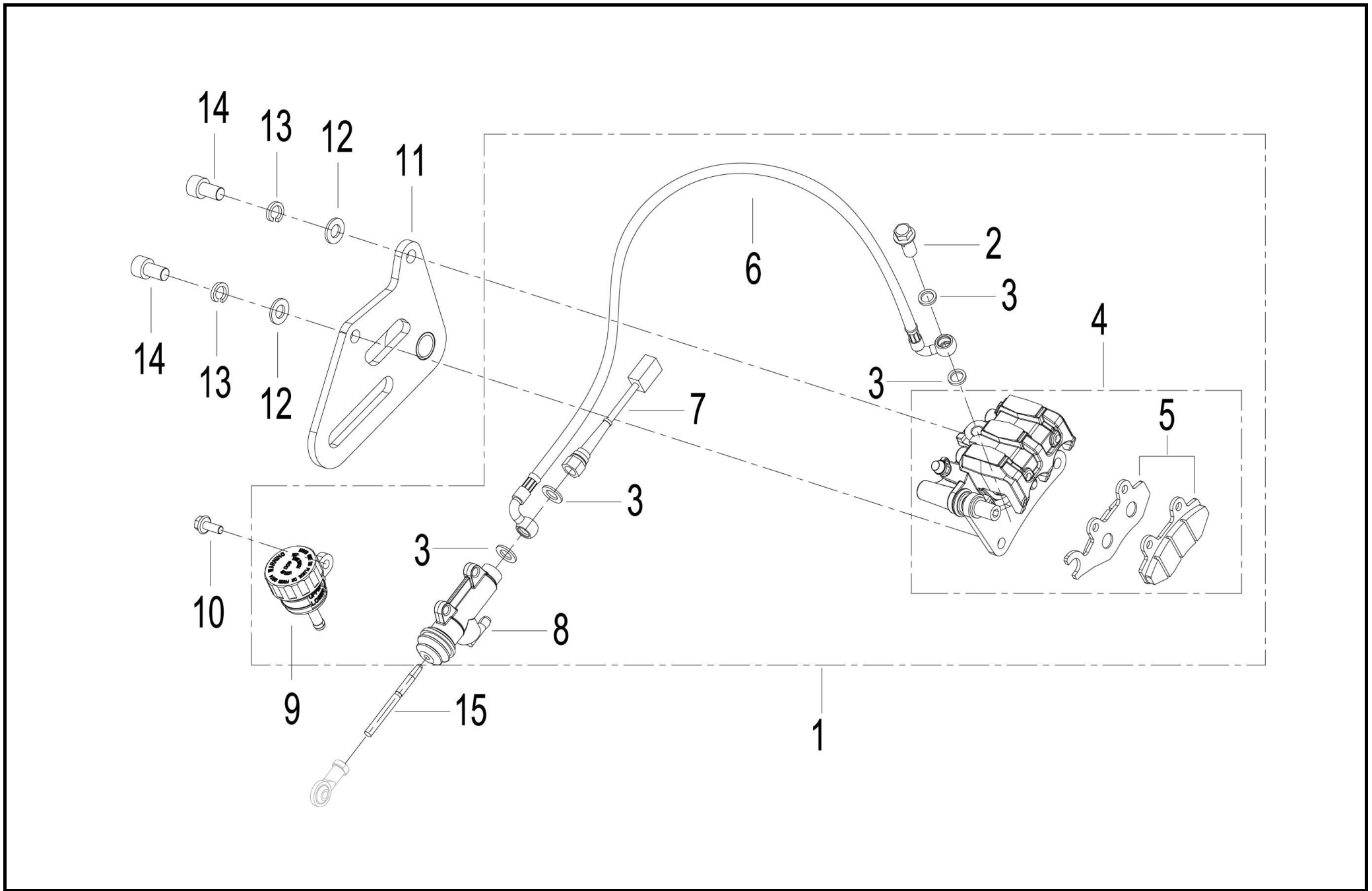

No.	Position No.	Code	En Description	Qty / Unit	Notes
1	F11	55900M210000	REAR BRAKE ASSY	1	
2	F11	55037P300000	BRAKE HOSE BANJO BOLT	1	
3	F11	45078P300000	WASHER	4	
4	F11	55500P100000	REAR BRAKE CALIPER	1	
5	F11	45110T400000	BRAKE PAD ASSY	1	
6	F11	55200M210000	REAR BRAKE HOSE	1	
7	F11	55300M210000	REAR BRAKE SWITCH	1	
8	F11	55400J800000	REAR MASTER CYLINDER ASSY	1	
9	F11	55140J410000	OIL CUP ASSY	1	
10	F11	B01090601665	BOLT M6x16	1	
11	F11	55410M210000	REAR BRAKE CALIPER MOUNTING BRACKET ASSY	1	
12	F11	B0703000100H	WASHER 10	2	
13	F11	B0700000100H	SPRING WASHER 10	2	
14	F11	B0255100186H	SCREW M10x1.25x18	2	
15	F11	55061M210000	BRAKE PUSH ROD	1	

F12 车架 FRAME BODY

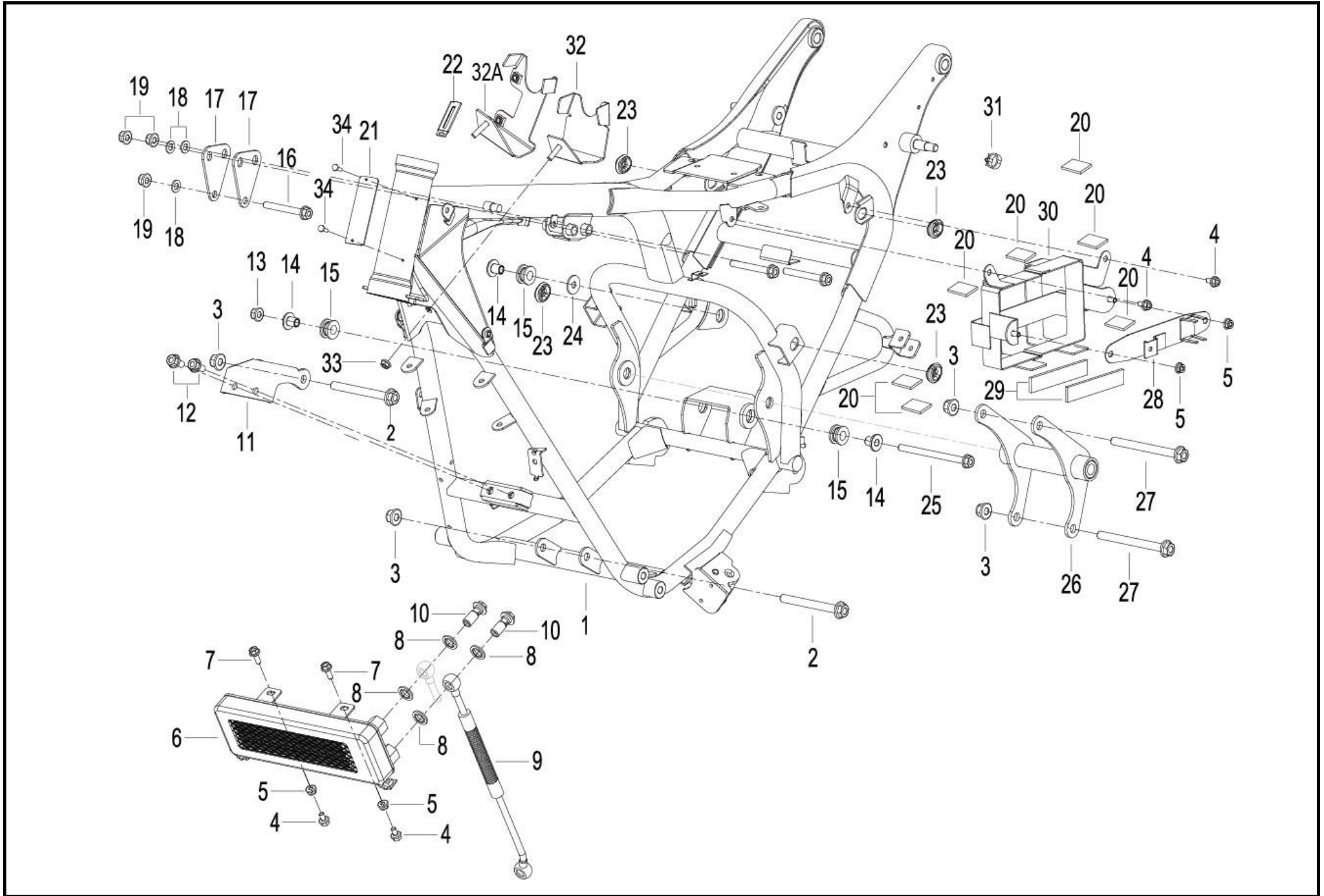

No.	Position No.	Code	En Description	Qty / Unit	Notes
1	F12	57100M210000	FRAME ASSY	1	
2	F12	B01591009564	BOLT M10x1.25x95	2	
3	F12	B0417101254H	SELF-LOCKING NUT M10x1.25	4	
4	F12	B0109060106H	BOLT M6x10	4	
5	F12	B0417060004H	SELF-LOCKING NUT M6	4	
6	F12	279235100060	OIL COOLER ASSY	1	
7	F12	B01090601665	BOLT M6x16	2	
8	F12	270105100000	WASHER	4	
9	F12	100014040005	INLET PIPE	1	
10	F12	15006404001X	BANJO BOLT	2	
11	F12	57009K230000	ENGINE FRONT MOUNTING HANGS PLATE	1	
12	F12	B0109080166H	BOLT M8x16	2	
13	F12	B0417080004H	NUT M8	1	
14	F12	65613P260000	COVER BUSH	3	
15	F12	65617H010000	RUBBER SLEEVE II	3	
16	F12	B01090806564	BOLT M8x65	3	
17	F12	57008K020100	ENGINE UPPER MOUNTING HANGS PLATE	2	
18	F12	B0703000080A	WASHER 8	3	
19	F12	B0417080004H	NUT M8	3	
20	F12	58752J00000A	BATTERY SPONGE CUSHION	6	
21	F12	57001M03000A	LABEL PLATE	1	
22	F12	58430J000001	CLIP ASSY	1	

No.	Position No.	Code	En Description	Qty / Unit	Notes
23	F12	65618J130001	RUBBER CUSHION	4	
24	F12	B0702000080K	WASHER 8	1	
25	F12	B01090811064	BOLT M8x110	1	
26	F12	57020K230000	ENGINE REAR MOUNTING HANGS PLATE	1	
27	F12	B01591011064	BOLT M10x1.25x110	2	
28	F12	58051K230000	BATTERY BRACKET MOUNTING PLATE	1	
29	F12	58821J410000	BATTERY RUBBER	2	
30	F12	58750K020000	BATTER BRACKET ASSY	1	
31	F12	65515D060000	BRAKE CLIP	8	
32A	F12	59450M210001	FIXING PLATE ASSY	1	
33	F12	B0417060004H	NUT M6	1	
34	F12	B100432007P0	RIVET 3.2x7	2	

F13 脚蹬 PEDAL ASSY.

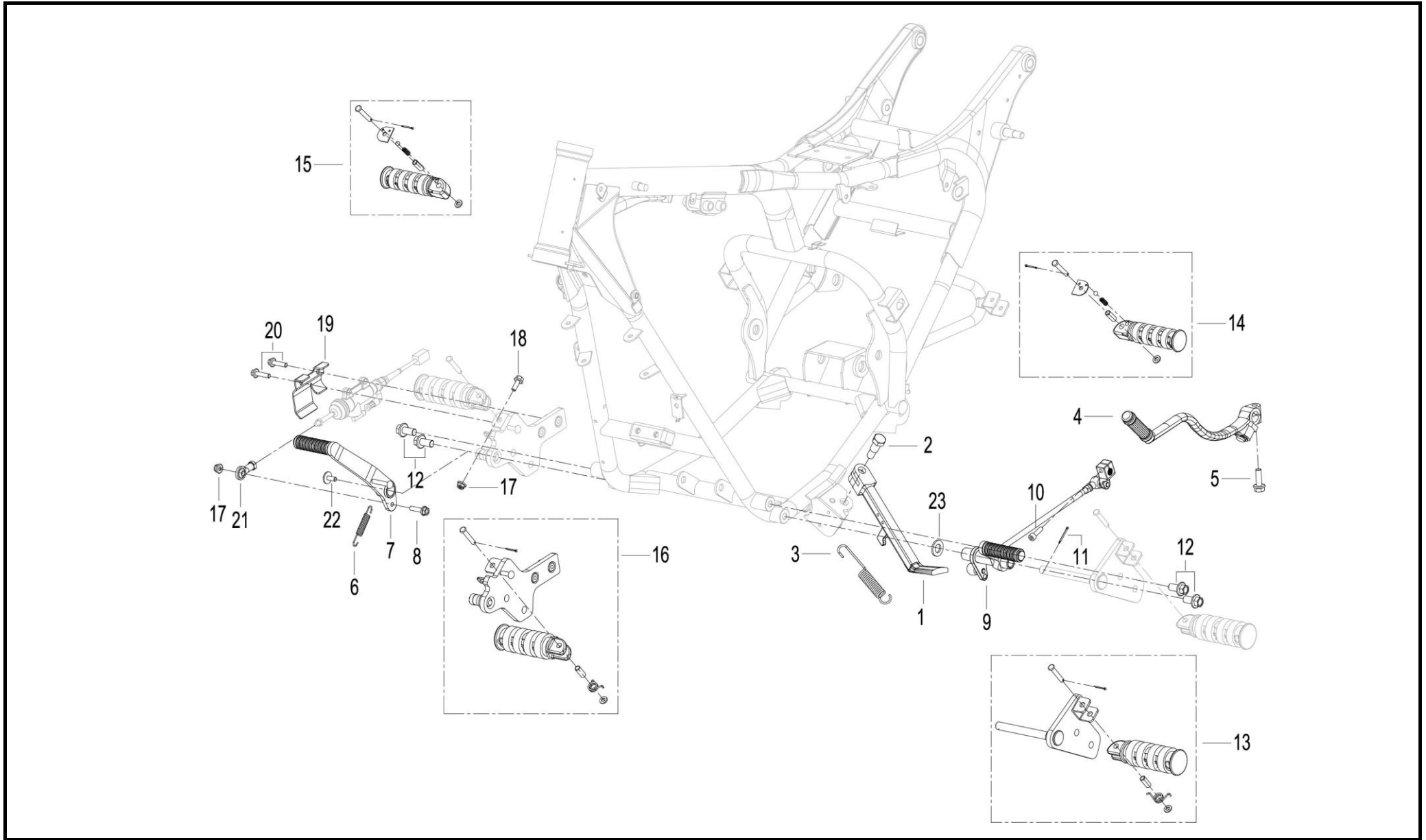

No.	Position No.	Code	En Description	Qty / Unit	Notes
1	F13	58700K020000	SIDE STAND ASSY	1	

No.	Position No.	Code	En Description	Qty / Unit	Notes
2	F13	57005K020000	SIDE STAND BOLT M10x1.25x36	1	
3	F13	57003K020100	SIDE STAND SPRING	1	
4	F13	08350K670011	START ROD	1	
5	F13	B0205080206A	SCREW M8x20	1	
6	F13	40702P250000	THE REAR BRAKE RETURN SPRING	1	
7	F13	40710M210000	BRAKE PEDAL	1	
8	F13	B0109060256H	BOLT M6x25	1	
9	F13	08370M210000	SHIFT PEDAL ASSY	1	
9	F13	08370M210002	SHIFT PEDAL ASSY	1	start Vin LBBPGM2H2MBB91724
10	F13	B0205060206A	BOLT M6x20	1	
11	F13	B090002025AH	COTTER PIN 2x25	1	
12	F13	B0159100206H	BOLT M10x1.25x20	4	
13	F13	58220M210000	LEFT FRONT PEDAL ASSY	1	
13	F13	58220M210001	LEFT FRONT PEDAL ASSY	1	start Vin LBBPGM2H2MBB91724
14	F13	58260M210000	LEFT REAR PEDAL ASSY	1	
15	F13	58280M210000	RIGHT REAR PEDAL ASSY	1	
16	F13	58240M210000	RIGHT FRONT PEDAL ASSY	1	
17	F13	B0417060004H	SELF-LOCKING NUT M6	2	
18	F13	B0205060206A	SCREW M6x20	1	
19	F13	55431M210000	PANEL	1	
20	F13	B0107060256H	BOLT M6x25	2	
21	F13	40283S010000	BRAKE PEDAL JOINT M6	1	
22	F13	B1306060160H	SCREW M6x16	1	
23	F13	B07030001204	WASHER 12	1	

F14 护板 SIDE COVER ASSY.

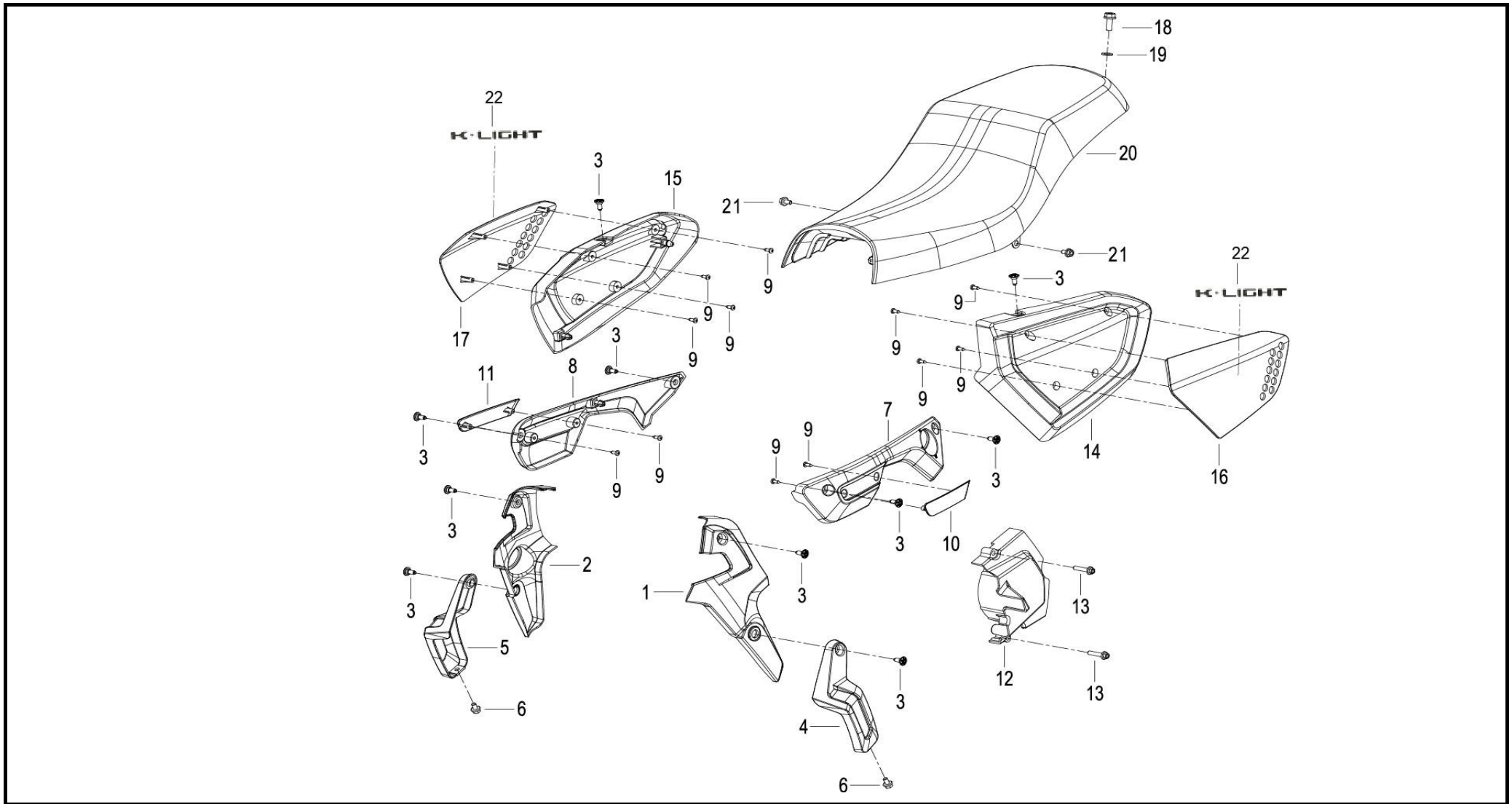

No.	Position No.	Code	En Description	Qty / Unit	Notes
1	F14	65681M210000	FRAME LEFT DECORATIVE PLATE	1	
2	F14	65682M210000	FRAME RIGHT DECORATIVE PLATE	1	

No.	Position No.	Code	En Description	Qty / Unit	Notes
3	F14	B0284060150A	SCREW M6x15.2	10	
4	F14	65683M210000	OIL COOLER LEFT DECORATIVE PLATE	1	
5	F14	65684M210000	OIL COOLER RIGHT DECORATIVE PLATE	1	
6	F14	B0109060106H	BOLT M6x10	2	
7	F14	65675M210000	FUEL TANK LEFT DECORATIVE PLATE	1	
8	F14	65676M210000	FUEL TANK RIGHT DECORATIVE PLATE	1	
9	F14	B0507420130H	TAPPING SCREW ST4.2x13	12	
10	F14	65677M21H200	FUEL TANK LEFT DECORATIVE BAR,GREY H2	1	
11	F14	65678M21H200	FUEL TANK RIGHT DECORATIVE BAR,GREY H2	1	
12	F14	169054040056	SPROCKET COVER,SATIN BLACK	1	
13	F14	B0107060286H	BOLT M6x28	2	
14	F14	65601M21N400	LEFT SIDE COVER,BLACK N4	1	
15	F14	65602M21N400	RIGHT SIDE COVER,BLACK N4	1	
16	F14	65621M21H200	LEFT DECORATIVE PLATE,GREY H2,without sticker	1	without sticker
17	F14	65622M21H200	RIGHT DECORATIVE PLATE,GREY H2,without sticker	1	without sticker
16	F14	65621M21001Z	LEFT DECORATIVE PLATE,GREY H2,WITH K-LIGHT STICKER	1	with K-LIGHT sticker
17	F14	65622M21001Z	RIGHT DECORATIVE PLATE,GREY H2,WITH K-LIGHT STICKER	1	with K-LIGHT sticker
18	F14	B0109080206H	BOLT M8x20	1	
19	F14	B0703000080C	WASHER 8	1	
20	F14	51100M210000	SEAT ASSY,MARK:KEEWAY	1	mark:KEEWAY
21	F14	B0109060106H	BOLT M6x10	2	
22	F14	05511M21H800	K-LIGHT STICKER	2	

F15 后挡泥板 REAR FENDER ASSY

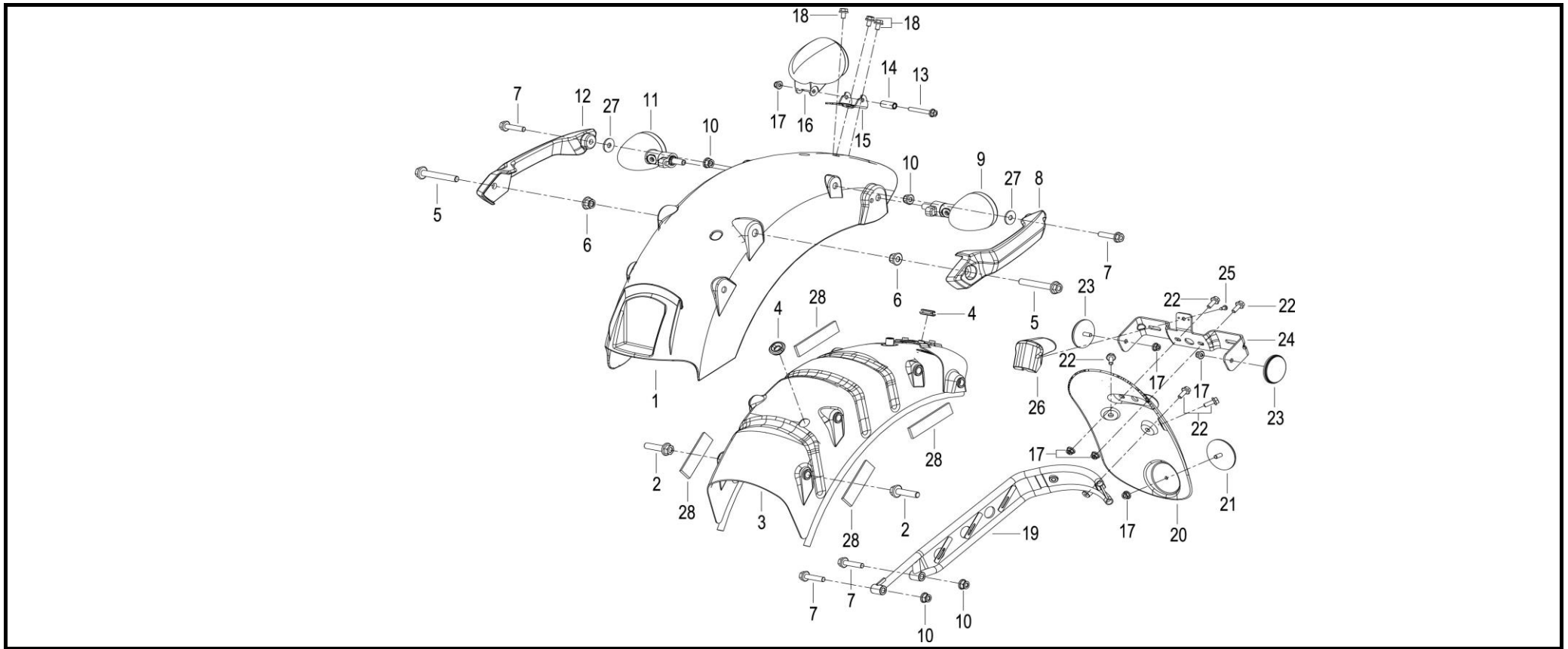

No.	Position No.	Code	En Description	Qty / Unit	Notes
1	F15	65701M21N400	REAR FENDER,BLACK N4	1	
2	F15	B01591003064	BOLT M10x1.25x30	2	
3	F15	65920M210000	REAR FENDER BRACKET ASSY	1	
4	F15	65618J130001	RUBBER CUSHION	2	
5	F15	B01591006864	BOLT M10x1.25x68	2	
6	F15	B0417101254H	SELF-LOCKING NUT M10x1.25	2	

No.	Position No.	Code	En Description	Qty / Unit	Notes
7	F15	B0109080356H	BOLT M8x35	4	
8	F15	52002M21BA00	LEFT GRAB RAIL,SATIN BLACK BA	1	
9	F15	81500M210000	LEFT TURN SIGNAL LIGHT	1	
10	F15	B0417080004H	NUT M8	4	
11	F15	81700M210000	REAR RIGHT TURN SIGNAL LIGHT	1	
12	F15	52011M21BA00	RIGHT GRAB RAIL,SATIN BLACK BA	1	
13	F15	B0109060456H	BOLT M6x45	1	
14	F15	82023L070000	TAIL LIGHT SPACER ϕ 12x2x25	1	
15	F15	08301M210000	TAIL LIGHT BRACKET	1	
16	F15	82000M210001	TAIL LIGHT	1	
17	F15	B0407060005H	SELF-LOCKING NUT M6	4	
18	F15	B0109060106H	BOLT M6x10	3	
19	F15	65750M210100	REAR FENDER UNDER BRACKET	1	
20	F15	65761M210000	REAR UNDER FENDER	1	
21	F15	86500V020000	REAR REFLECTOR	1	
22	F15	B01090601665	BOLT M6x16	5	
23	F15	86300N060000	SIDE REFLECTOR	2	
24	F15	08254V020000	REAR LICENSE PLATE	1	
25	F15	B0507420130H	TAPPING SCREW ST4.2x13	1	
26	F15	82900V020000	REAR LICENSE PLATE LIGHT	1	
27	F15	B07020000805	WASHER 8	2	
28	F15	58821J410000	RUBBER	4	

F16 电器 ELECTRICAL EQUIPMENT ASSY.

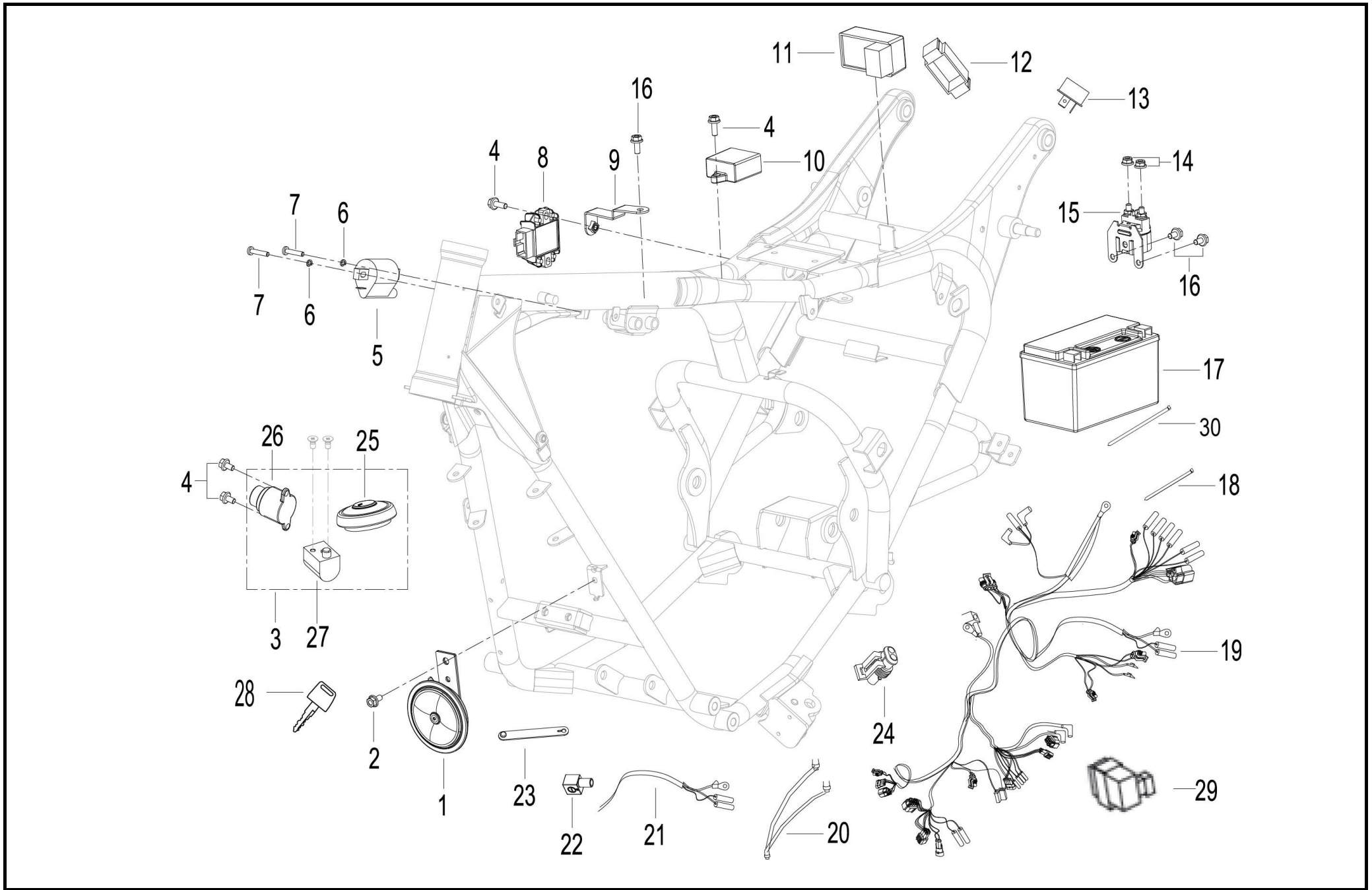

No.	Position No.	Code	En Description	Qty / Unit	Notes
1	F16	95100T750000	HORN	1	
2	F16	B0109060126H	BOLT M6x12	1	
3	F16	88000M210001	LOCK ASSY	1	
4	F16	B01090601665	BOLT M6x16	4	
5	F16	96200M050000	IGNITION COIL	1	
6	F16	B0700000050H	SINGLE COIL SPRING LOCK WASHER Φ5	2	
7	F16	B0200050252H	SCREW M5x25	2	
8	F16	299063070020	RECTIFIER ASSY.	1	
9	F16	59420M210000	RECTIFIER FIXING BRACKET	1	
10	F16	96400N070001	FLASHER	1	
11	F16	299053070070	C.D.I	1	
12	F16	96007J040001	JACKET,FLASHER	1	
13	F16	96700K060000	STARTER DIODE	1	
14	F16	B0417060004H	SELF-LOCKING NUT M6	2	
15	F16	94100J000002	STARTER RELAY	1	
16	F16	B0109060106H	BOLT M6x10	3	
17	F16	AC-YTX7A-BS(HW)	BATTERY	1	
18	F16	40098B450000	BAND 3x150	12	
19	F16	92000M210000	WIRE HARNESS ASSY,AHO	1	AHO
20	F16	92200J070000	POWER CABLE	1	
21	F16	92500K020001	EARTH WIRE	1	
22	F16	94118B910000	EARTH WIRE JACKET	1	

No.	Position No.	Code	En Description	Qty / Unit	Notes
23	F16	96003P250000	RUBBER CLIP	4	
24	F16	B26230020001	SIDE STAND FLAMEOUT SWITCH SOCKET	1	
25	F16	88400M210001	FUEL TANK LOCK	1	
26	F16	88100M210000	POWER LOCK	1	
27	F16	88300M210000	STEERING LOCK	1	
28	F16	88900M21090X	KEY NUT	1	
29	F16	94400N140000	HEADLIGHT RELAY CONTROLLER,MARK:250T-4	1	for automatic headlight on
30	F16	96003J000000	BAND 250MM	2	

F17 随车工具 TOOL KIT ASSY.

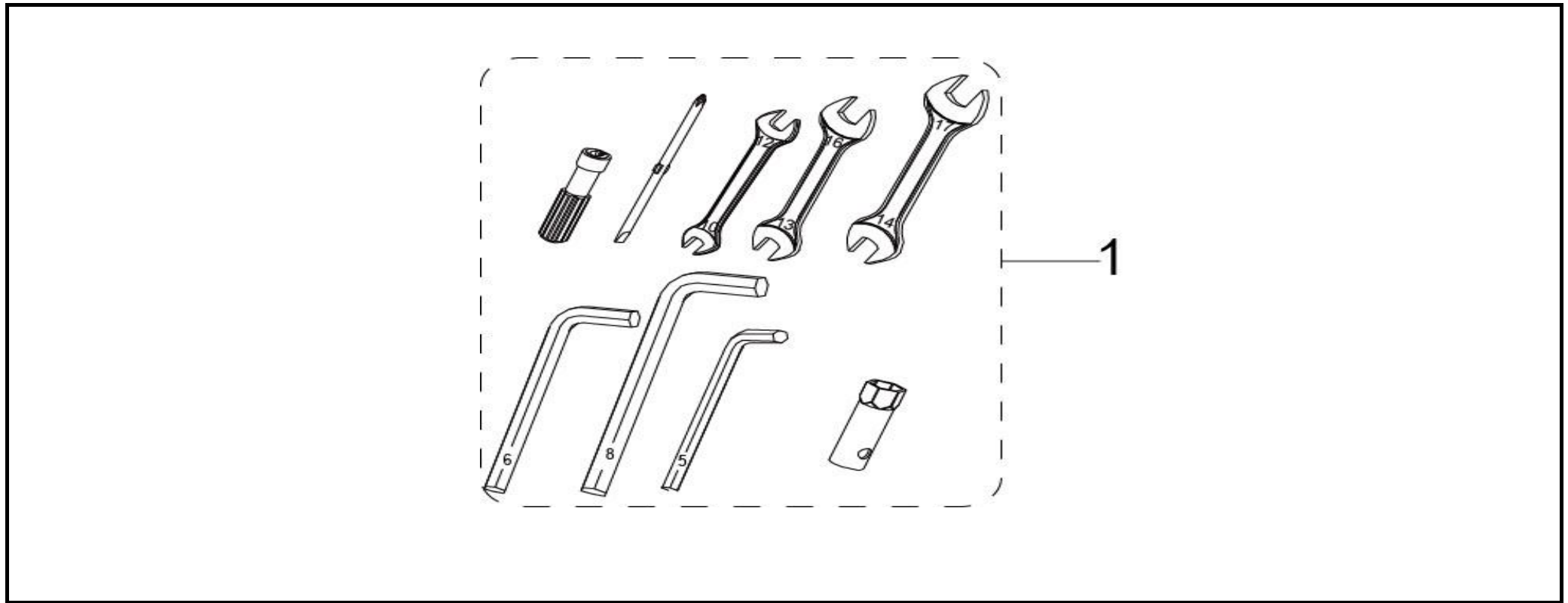

No.	Position No.	Code	En Description	Qty / Unit	Notes
1	F17	02100K230001	TOOL KIT ASSY	1	

E01气缸盖罩分总成（平光银黑，缸头盖正常） COVER CYLINDER HEAD ASSY

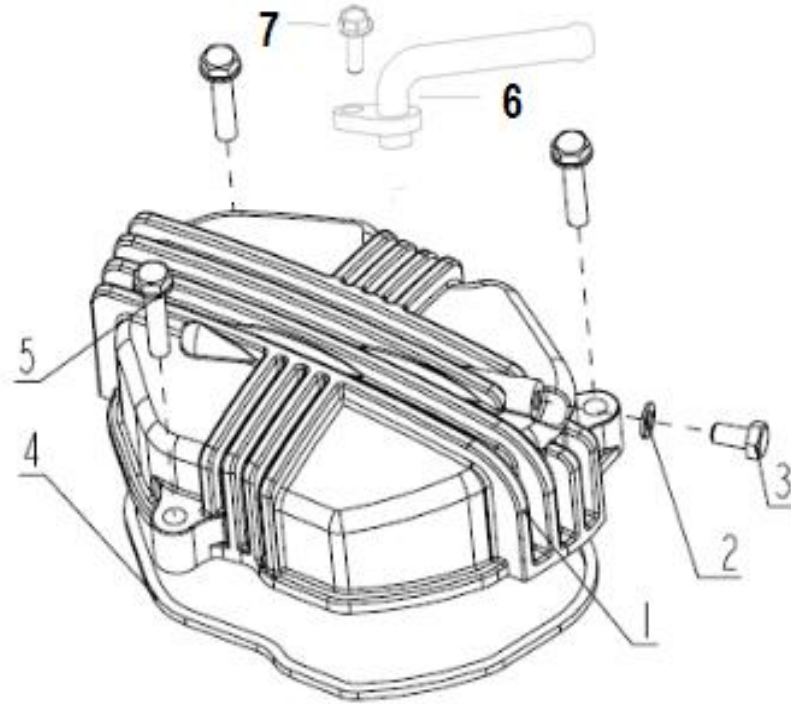

No.	Position No.	Code	En Description	Qty / Unit	Notes
1	E01-1	109013070025	COVER,CYLINDER HEAD BLACK,with secondary air intake system	1	with secondary air intake system
2	E01-2	150013070000	WASHER	1	
3	E01-3	B01070601263	BOLT	1	
4	E01-4	109023070010	GASKET,HEAD COVER	1	
5	E01-5	B0107060286H	BOLT M6X28	3	
6	E01-6	119013070020	PIPE ASSY	1	
7	E01-7	B0107060146H	BOLT	1	

E02.气缸盖分总成（平光银黑，正常，无二次进气） CYLINDER HEAD ASSY

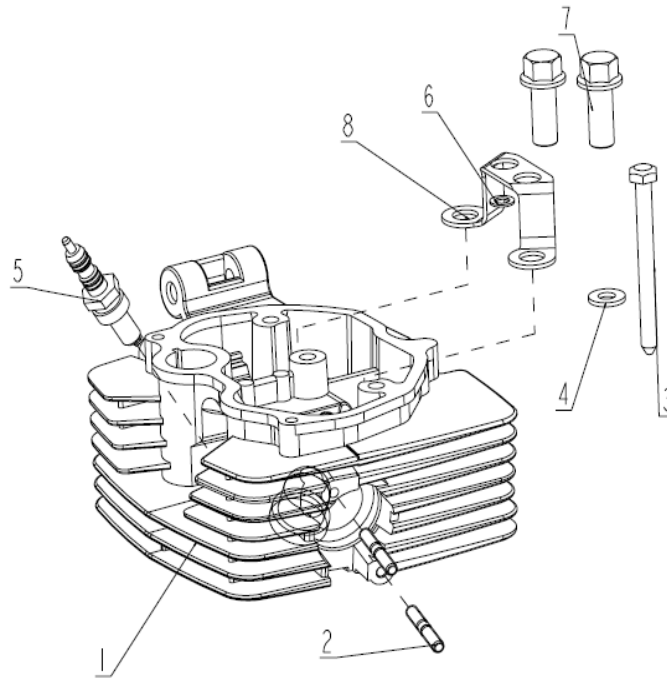

No.	Position No.	Code	En Description	Qty / Unit	Notes
1	E02-1	109055100012	CYLINDER HEAD ASSY BLACK,with secondary air intake system	1	with secondary air intake system
2	E02-2	150393070001	STUD BOLT M6x37	2	
3	E02-3	100105100020	BOLT M8X85	1	
4	E02-4	150135050010	WASHER 8.5X19X2	1	
5	E02-5	299073070000	SPARK PLUG	1	
6	E02-6	B0705000120H	WASHER	2	
7	E02-7	100083070110	BOLT	4	
8	E02-8	10011307001X	GUIDEPLATE,PUSH ROD	1	

E03.配气机构 INTAKE&EXHAUST MECHANISM

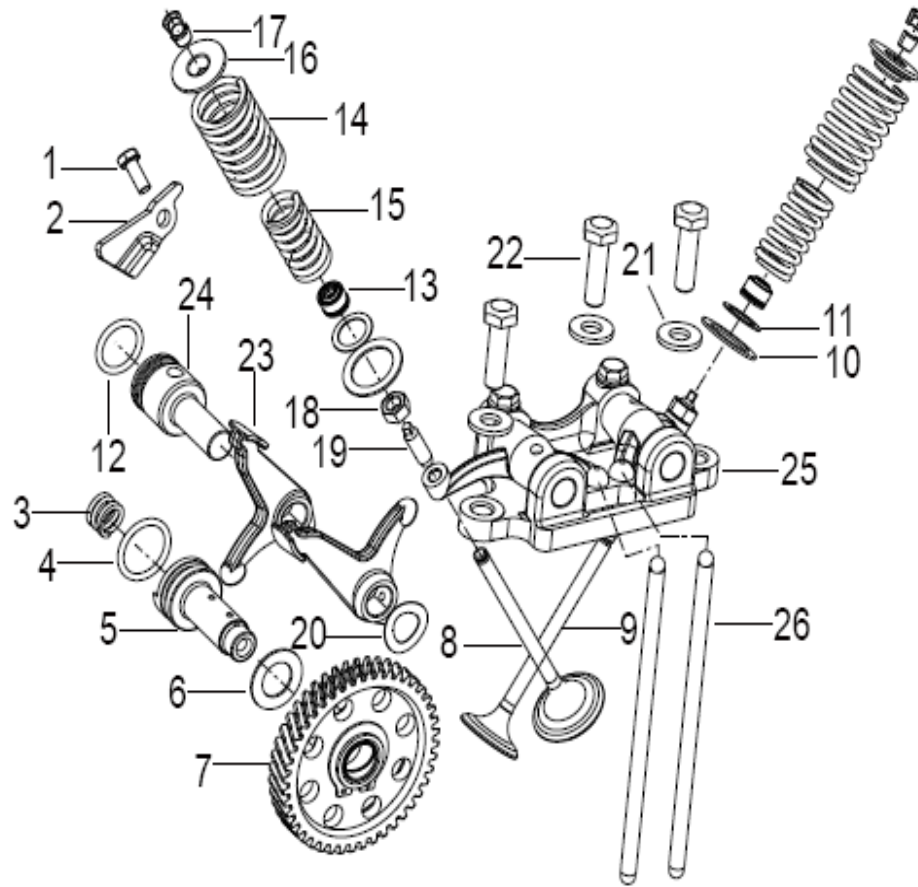

No.	Position No.	Code	En Description	Qty / Unit	Notes
1	E03-1	B01070601263	BOLT M6X12	1	
2	E03-2	150153070000	PLATE, STOPPER	1	
3	E03-3	150163070000	SPRING,CAMSHAFT	1	
4	E03-4	150283070000	O RING 20X2.5	1	

No.	Position No.	Code	En Description	Qty / Unit	Notes
5	E03-5	129074030000	MTG. PIN CAM GEAR	1	
6	E03-6	150173070000	WASHER,THRUST	1	
7	E03-7	129093070001	GEAR,CAMSHAFT TIMING	1	
8	E03-8	129185100000	VALVE,INTAKE	1	
9	E03-9	129195100000	VALVE,EXHAUST	1	
10	E03-10	120023070030	GASKET,OUTER SPRING,δ1	2	
11	E03-11	120183070000	GASKET,inner spring δ1mm	2	
12	E03-12	130033070000	O RING17X2.5	1	
13	E03-13	120123070000	OIL SEAL SIZE	2	
14	E03-14	129263070010	SPRING,OUTER	2	
15	E03-15	129253070010	SPRING,INNER	2	
16	E03-16	129203070002	RETAINERVALVE SPRING,	2	
17	E03-17	129223070002	COTTER,VALVE	4	
18	E03-18	30302J01F000	NUT,ADJUSTING	2	
19	E03-19	30303J01F000	SCREW,ADJUSTING	2	
20	E03-20	130013070000	WASHER,SPRING	1	
21	E03-21	100133070000	WASHER	3	
22	E03-22	100423070100	BOLT	3	
23	E03-23	120203070010	FOLLOWER,CAM	2	
24	E03-24	12929307002X	SHAFT,CAM FOLLOWER	1	
25	E03-25	129133070002	ROCKERARM ASSY	1	
26	E03-26	129305100020	PUSH ROD ALUMINUM	2	

E04.气缸体分总成 CYLINDER

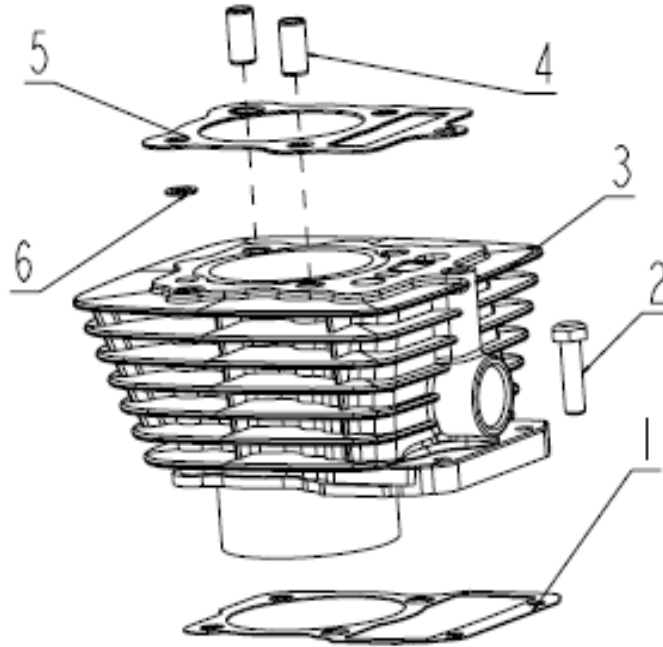

No.	Position No.	Code	En Description	Qty / Unit	Notes
1	E04-1	139025100010	GASKET,CYLINDER	1	
2	E04-2	B0107060256H	BOLT M6X25	2	
3	E04-3	139015100020	CYLINDER BLACK	1	
4	E04-4	130023070000	PIN,DOWEL	2	
5	E04-5	109075100020	GASKET,CYLINDER HEAD	1	
6	E04-6	100263070000	O RING	1	

E05.右盖分总成 CLUTCH COVER ASSY

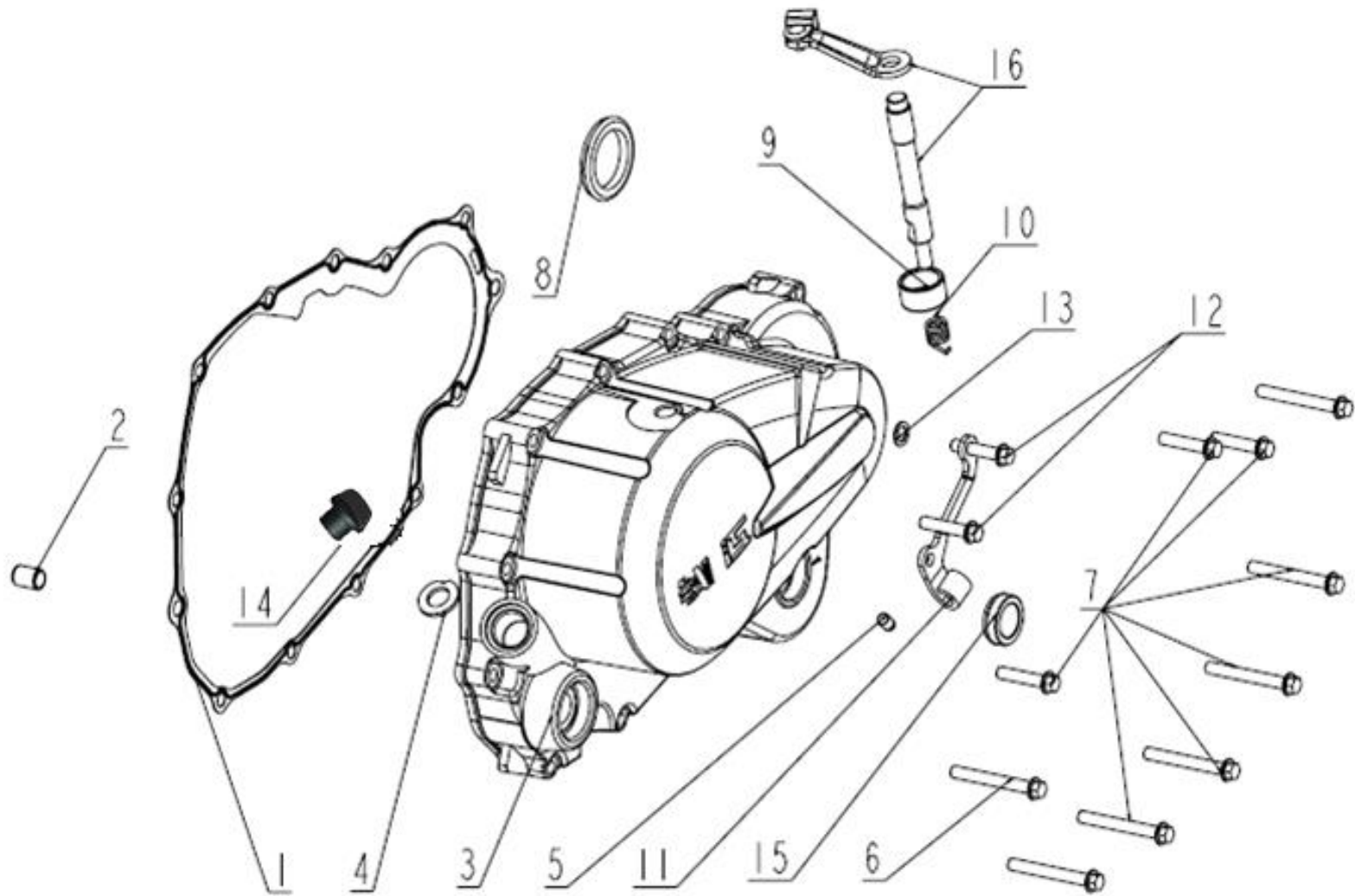

No.	Position No.	Code	En Description	Qty / Unit	Notes
1	E05-1	160034040030	GASKET,CLUTCH COVER,material:without asbestos	1	
2	E05-2	14206J01F000	PIN,DOWEL	2	
3	E05-3	169103070011	COVER,CLUTCH BLACK,mark:keeway	1	mark:KEEWAY
4	E05-4	160063070000	O RING18X3.5	1	
5	E05-5	160103070000	OIL COVER	1	
6	E05-6	B0107060486H	BOLT M6X48	1	
7	E05-7	B0107060386H	BOLT M6X38	10	
8	E05-8	160013070000	OIL SEAL16X28X7	1	
9	E05-9	200001050000	OIL SEAL	1	
10	E05-10	200034050000	SPRING,CLUTCH RELEASE	1	
11	E05-11	150053070002	CABLE	1	
12	E05-12	200663070120	BOLT M6X422	2	
13	E05-13	150013070000	WASHER	1	
14	E05-14	160023070000	COVER,OIL	1	
15	E05-15	160083090000	INDICATOR ASSY	1	
16	E05-16	209043070000	ROD ASSY,CLUTCH RELEASE	1	

E06.离合器分总成 CLUTCH ASSY

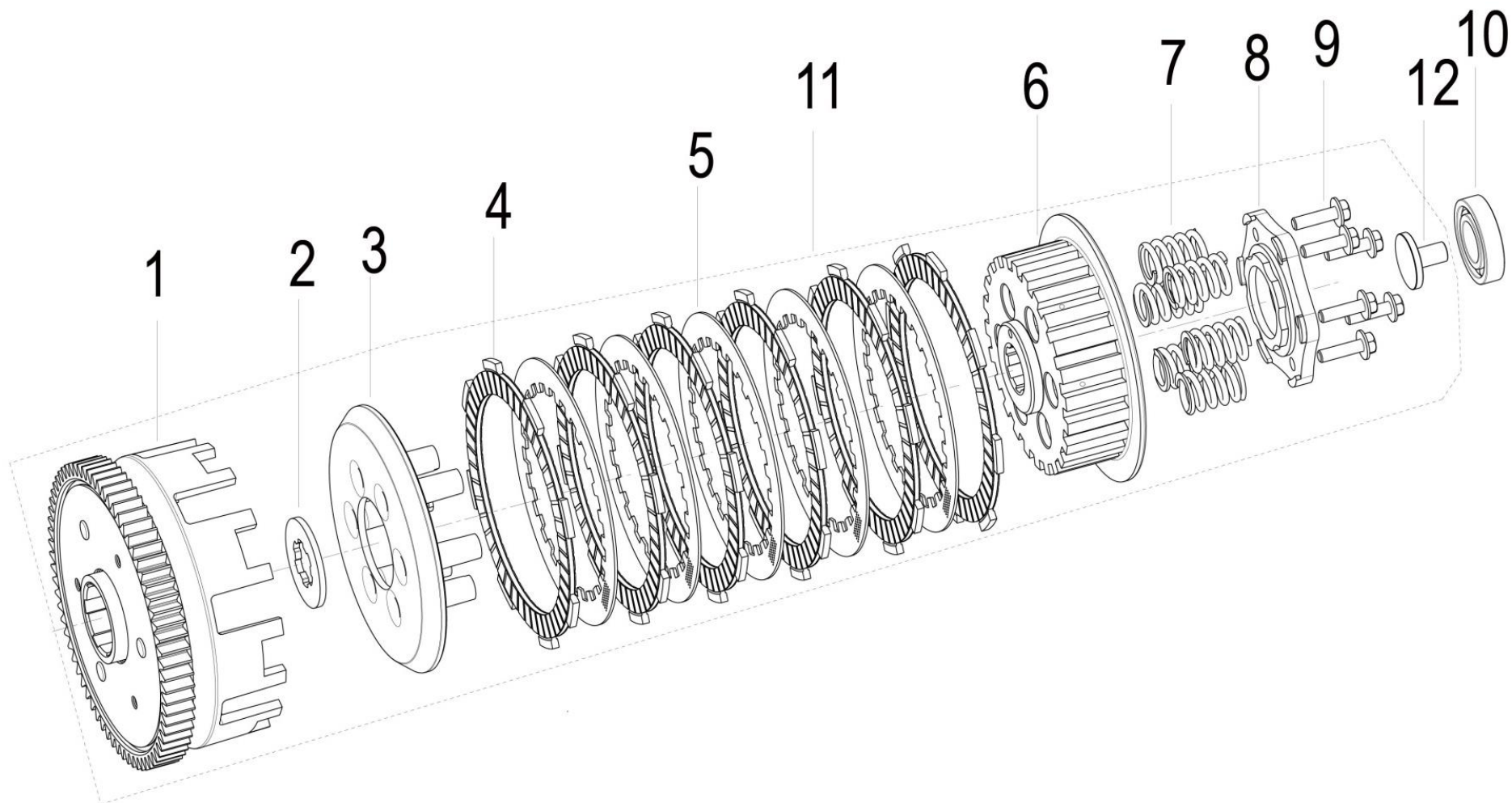

No.	Position No.	Code	En Description	Qty / Unit	Notes
1	E06-1	209025100000	GEAR,PRIMARY DRIVE	1	
2	E06-2	200103070000	WASHER,SPLINE	1	
3	E06-3	200115100000	HUB,CLUTCH SLEEVE NEW TYPE	1	
4	E06-4	200145100010	PLATE,DRIVE NEW TYPE	6	
5	E06-5	200093070001	PLATE,DRIVEN	5	
6	E06-6	20903510000A	DISK,PRESSURE NEW TYPE	1	
7	E06-7	200045100000	SPRING,CLUTCH NEW TYPE	4	
8	E06-8	200055100000	PLATE,CLUTCH RELEASE,NEW TYPE	1	
9	E06-9	B01070502062	BOLT M5X20	6	
10	E06-10	B12016600301	BEARING 16003	1	
11	E06-11	209015100010	CLUTCH ASSY COMP.NEW TYPE	1	
12	E06-12	200183070000	TAPPET	1	

E07.机油泵分总成 OIL PUMP ASSY

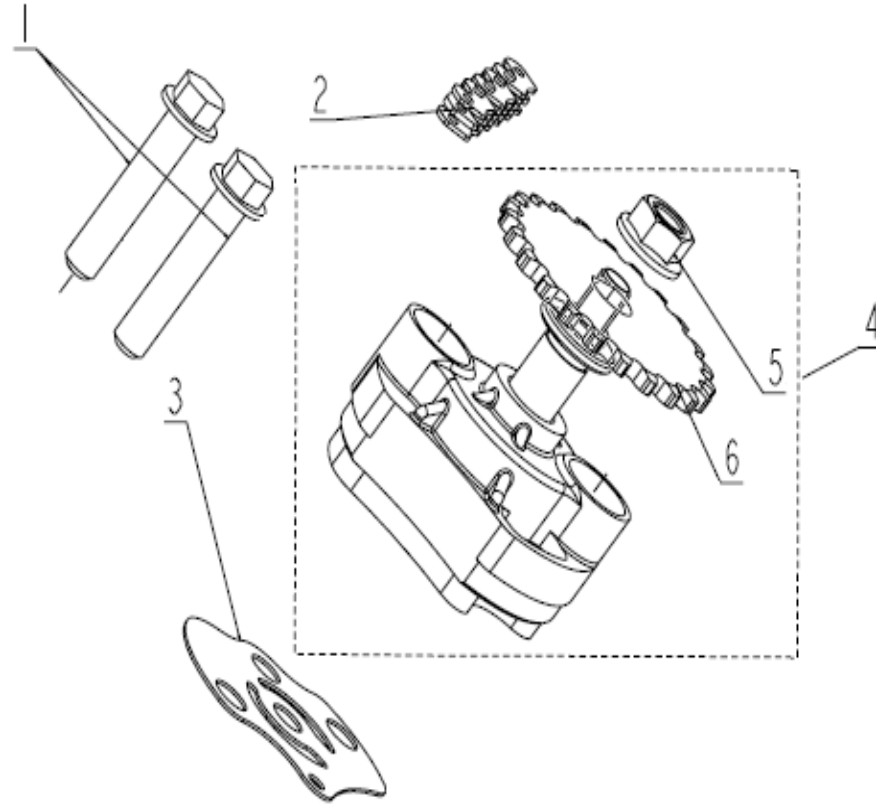

No.	Position No.	Code	En Description	Qty / Unit	Notes
1	E07-1	B0107060326H	BOLT M6X32	2	
2	E07-2	269054040000	CHAIN,OIL PUMP	1	
3	E07-3	260014040010	GASKET	1	
4	E07-4	269015100001	OIL PUMP ASSY	1	
5	E07-5	B0417060004H	NUT	1	
6	E07-6	269054030000	SPROCKET,OIL PUMP	1	

E08.右曲轴箱分总成 RIGHT CRANKCASE ASSY

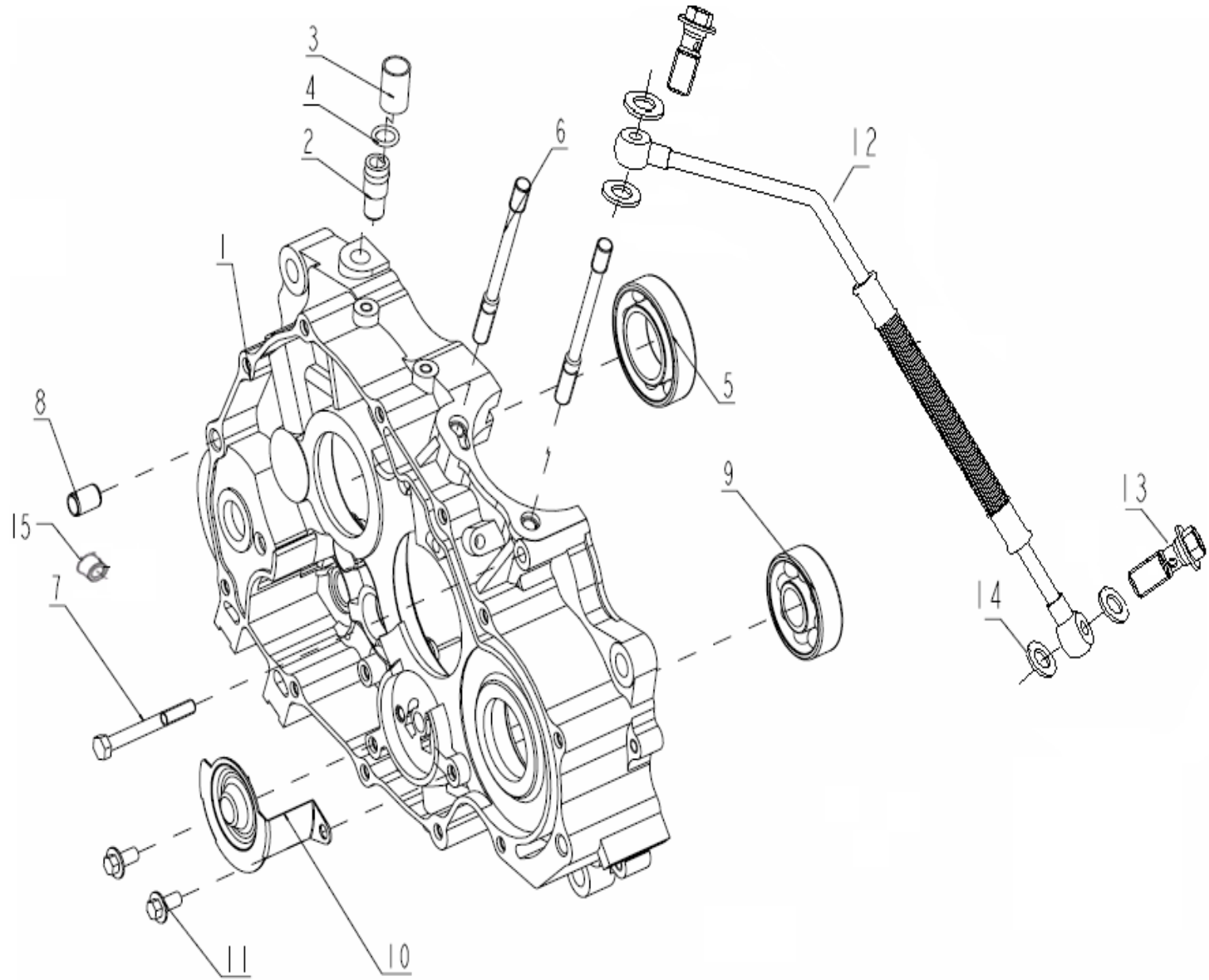

No.	Position No.	Code	En Description	Qty / Unit	Notes
1	E08-1	159035100021	RIGHT CRANKCASE ASSY	1	
2	E08-2	159083070000	HOSE,BREATHER	1	
3	E08-3	159093070000	HOSE,BREATHER	1	
4	E08-4	150123070000	CLIP	1	
5	E08-5	B12016000603	BERING 6006	1	
6	E08-6	159105100000	STIDBOLT,CYLINDER	2	
7	E08-7	B0107060506H	BOLT M6X50	1	
8	E08-8	150083070000	PIN,DOWEL	1	
9	E08-9	B12016030303	BERING 6303	1	
10	E08-10	150054040001	PLATE,OIL PUMP	1	
11	E08-11	B0107060146H	BOLT M6X14	2	
12	E08-12	270284040000	PIPE ASSY	1	
13	E08-13	15006404001X	BOLT	2	
14	E08-14	270105100000	WASHER	4	
15	E08-15	150084030000	NEEDLE BEARING	1	

E09.活塞曲轴连杆分总成 CRANKSHAFT, CONNECTING ROD AND PISTON ASSY

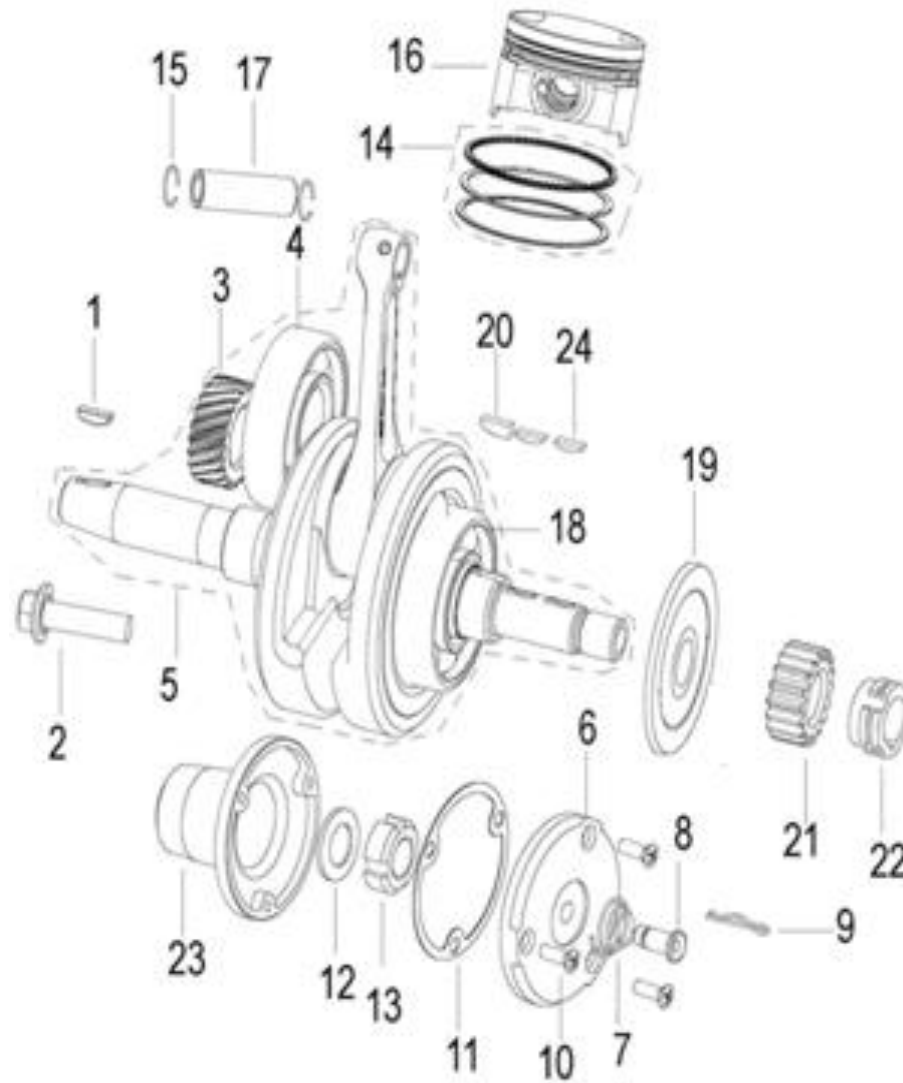

No.	Position No.	Code	En Description	Qty / Unit	Notes
1	E09-1	260093070000	KEY	1	
2	E09-2	170023070000	BOLT	1	

No.	Position No.	Code	En Description	Qty / Unit	Notes
3	E09-3	129313070000	GEAR,DRIVE	1	
4	E09-4	170043070000	BEARING	1	
5A	E09-5A	179015100002	CRANKSHAFT&CONNECTING ROD ASSY	1	
6	E09-6	170163070000	CAP,ROTOR	1	
7	E09-7	170173070000	SPRING,OIL PASSAGE	1	
8	E09-8	170183070000	TUBE,FILTER	1	
9	E09-9	170193070000	PIN,DOWEL	1	
10	E09-10	B0201050122H	SCREW M5X12	3	
11	E09-11	170083070010	GASKET	1	
12	E09-12	170063070000	WASHER	1	
13	E09-13	170073070000	PIECE,DIRVE	1	
14	E09-14	17001510002Z	RING ASSY,PVD	1	
15	E09-15	179153070000	CIRCLIP	2	
16	E09-16	179135100020	PISTON	1	
17	E09-17	179145100000	PIN,PISTON	1	
18	E09-18	B12016632801	BEARING 63/28P5C3	1	
19	E09-19	179264040170	GEAR,straight teeth	1	
20	E09-20	170024040000	KEY	1	
21	E09-21	179305100002	GEAR,DRIVE	1	
22	E09-22	170044040010	SPROCKET ENGINE , OIL PUMP	1	
23	E09-23	170014040001	BODY,OIL FILTER	1	
24	E09-24	260093070000	KEY	2	

E10. 主轴分总成 COUNTER&DRIVE SHAFT ASSY

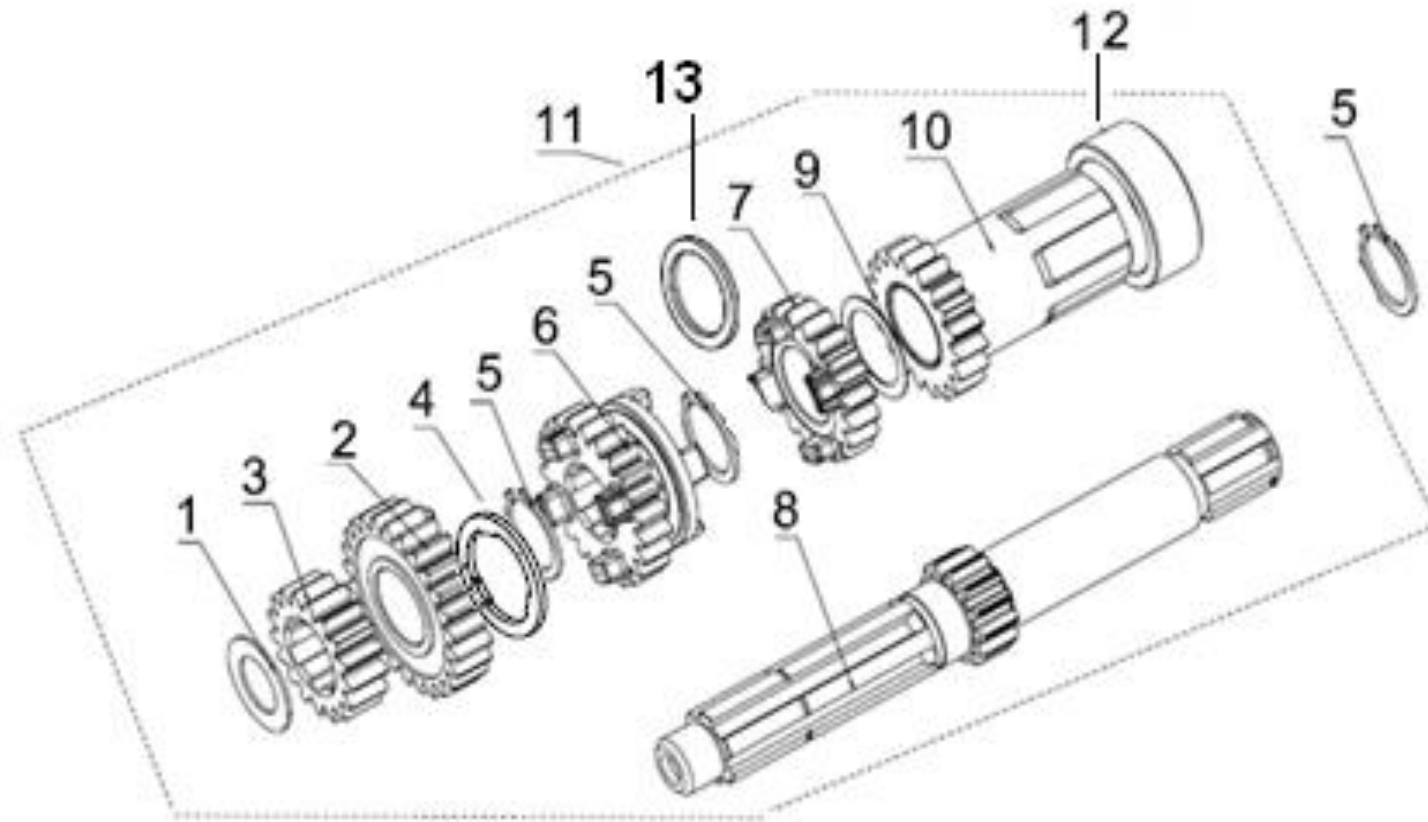

No.	Position No.	Code	En Description	Qty / Unit	Notes
1	E10-1	210163070000	WASHER,THRUSTΦ15	1	
2	E10-2	219194030000	GEAR,5TH DRIVE	1	
2	E10-2	219195100000	GEAR,5TH DRIVE	1	start vin LBBPGM2H7LBB00803
3	E10-3	219164030000	GEAR,2ND DRIVE	1	
3	E10-3	219165100000	GEAR,2ND DRIVE	1	start vin LBBPGM2H7LBB00803
4	E10-4	210143070000	WASHER,SPLINE	1	
5	E10-5	210023070000	CIRCLIPΦ20	3	
6	E10-6	219184030000	GEAR,4TH DRIVE	1	
6	E10-6	219185100000	GEAR,4TH DRIVE	1	start vin LBBPGM2H7LBB00803
7	E10-7	219174030000	GEAR,3RD DRIVE	1	
7	E10-7	219175100000	GEAR,3RD DRIVE	1	start vin LBBPGM2H7LBB00803
8	E10-8	219144040000	MAIN SHAFT	1	
8	E10-8	219144040001	COUNTER SHAFT	1	start vin LBBPGM2H7LBB00803
9	E10-9	210133070000	WASHER,THRUSTΦ20	1	
10	E10-10	210034040000	GEAR,LICK STARTER	1	
11	E10-11	219134040010	MAIN SHAFT ASSY	1	
11	E10-11	219134040012	MAIN SHAFT ASSY	1	start vin LBBPGM2H7LBB00803
12	E10-12	210044040000	BUSH ADJUSTING	1	
13	E10-13	250163070000	WASHER	1	

E11.副轴分总成 DRIVER SHAFT ASSY

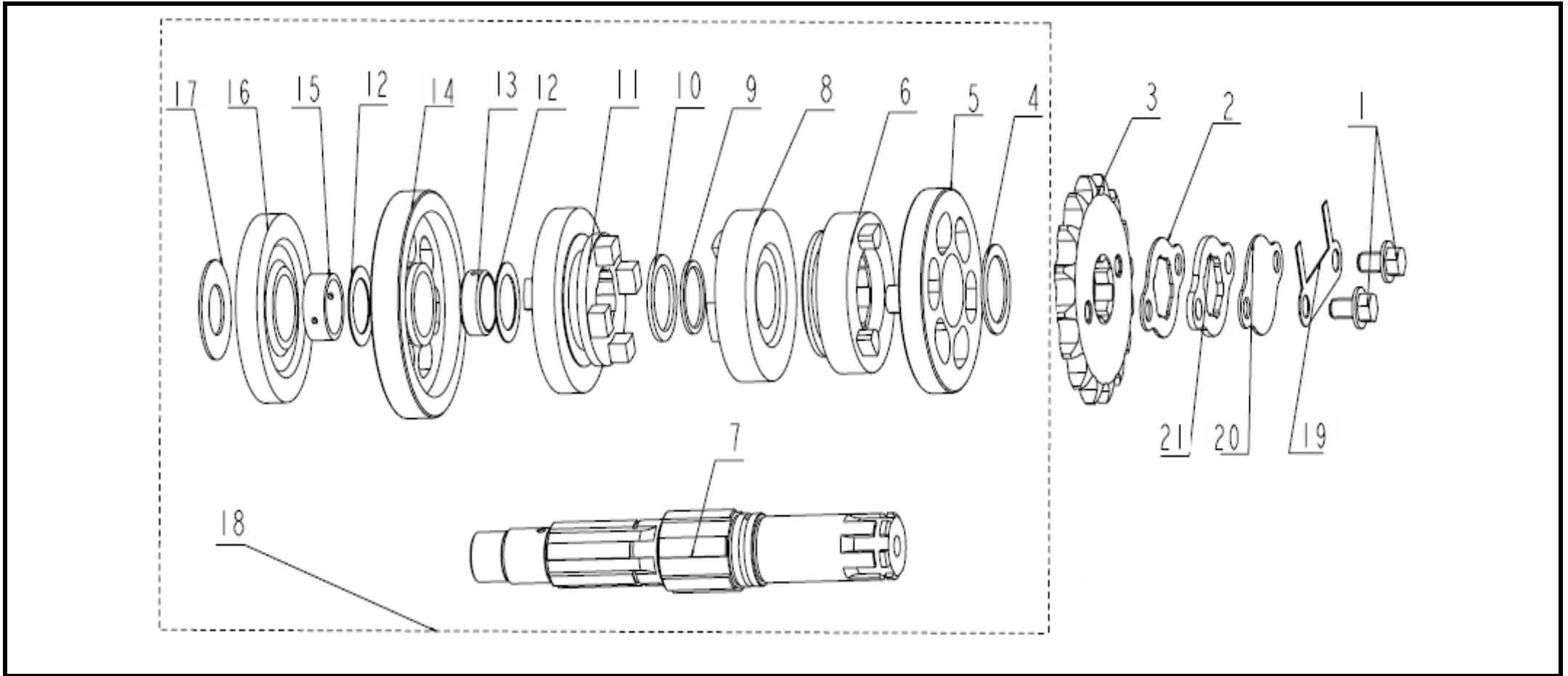

No.	Position No.	Code	En Description	Qty / Unit	Notes
1	E11-1	B0107060166H	BOLT M6X16	2	
2	E11-2	219313070000	WASHER,LOCK	1	
3	E11-3	219304030000	SPROCKET,ENGINE 15TEETH	1	
4	E11-4	210223070000	WASHER,THRUST	1	
5	E11-5	219244030000	GEAR,2ND DRIVEN	1	
5	E11-5	219245100000	GEAR,2ND DRIVEN	1	start vin LBBPGM2H7LBB00803

No.	Position No.	Code	En Description	Qty / Unit	Notes
6	E11-6	219274030000	GEAR,5TH DRIVEN	1	
6	E11-6	219275100000	GEAR,5TH DRIVEN	1	start vin LBBPGM2H7LBB00803
7	E11-7	219224030004	SHAFT,DRIVE,158mm	1	
8	E11-8	219264030000	GEAR,4TH DRIVEN	1	
8	E11-8	219265100000	GEAR,4TH DRIVEN	1	start vin LBBPGM2H7LBB00803
9	E11-9	210143070000	WASHER,SPLINE	1	
10	E11-10	210023070000	CIRCLIP	1	
11	E11-11	219254030000	GEAR,3RD DRIVEN	1	
11	E11-11	219255100000	GEAR,3RD DRIVEN	1	start vin LBBPGM2H7LBB00803
12	E11-12	210213070000	WASHER,THRUST	2	
13	E11-13	210203070000	BUSH,1ST GEAR	1	
14	E11-14	219233070000	GEAR ,1ST DRIVEN	1	
14	E11-14	219235100000	GEAR ,1ST DRIVEN	1	start vin LBBPGM2H7LBB00803
15	E11-15	249063070000	BUSH,STARTER IDLER GEAR	1	
16	E11-16	249043070000	GEAR,STARTER IDLER	1	
17	E11-17	210253070000	WASHER,THRUST	1	
18	E11-18	219214030000	DRIVER SHAFT ASSY	1	
18	E11-18	219215100030	DRIVER SHAFT ASSY	1	start vin LBBPGM2H7LBB00803
19	E11-19	210263070000	GASKET	1	
20	E11-20	210053070000	CAP , OIL PUMP	1	
21	E11-21	210033070000	CAP , SPROCKET	1	

E12. 起动轴组合 KICK STARTER ASSY

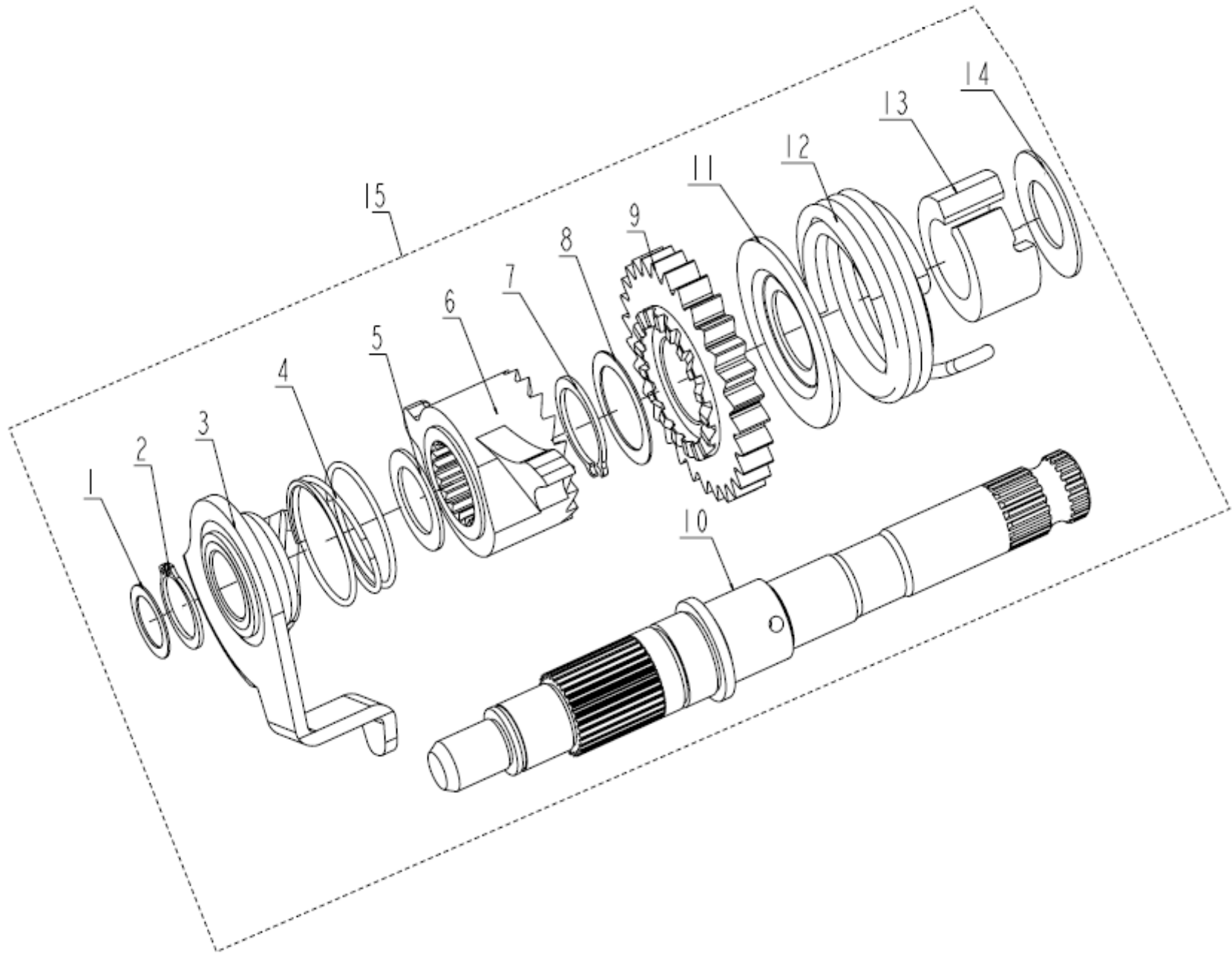

No.	Position No.	Code	En Description	Qty / Unit	Notes
1	E12-1	250083070000	WASHER,THRUST	1	
2	E12-2	B08010001600	CIRCLIP	1	
3	E12-3	250093070000	PLATE,RATCHET GUIDE	1	
4	E12-4	250063070000	SPRING,KICK STARTER RATCHET	1	
5	E12-5	250073070000	WASHER,THUST	1	
6	E12-6	259053070000	RATCHET,KICK STARTER RATCHET	1	
7	E12-7	210023070000	CLRCLIP	1	
8	E12-8	250053070000	WASHER,THUST	1	
9	E12-9	259033070000	GEAR,KICK STARTER	1	
10	E12-10	259023070000	SHAFT,KICK STARTER	1	
11	E12-11	250043070000	SEAT, KICK STARTER SPRING	1	
12	E12-12	250033070000	SPRING,KICK STARTER	1	
13	E12-13	250023070000	GUIDE, KICK STARTER SHAFT	1	
14	E12-14	250013070000	WASHER,THUST	1	
15	E12-15	259013070000	KICK STARTER SHAFT COMP.	1	

E13.变档机构分总成 GEAR SHIFT MECHANISM

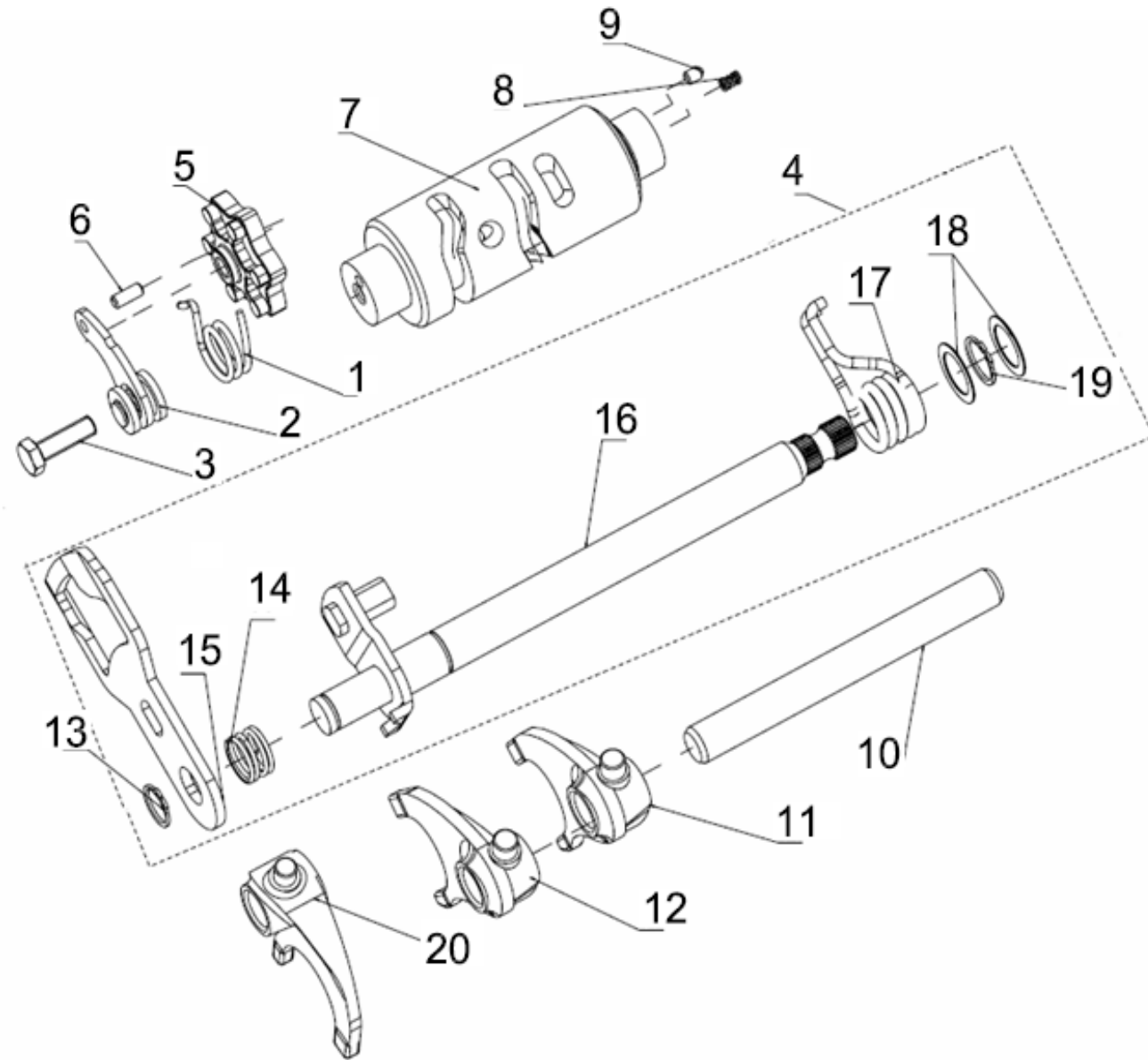

No.	Position No.	Code	En Description	Qty / Unit	Notes
1	E13-1	210643070000	SPRING,STOPPER	1	
2	E13-2	219323070000	STOPPER, GEAR SHIFT	1	
3	E13-3	250123070100	BOLT M6X20	1	
4	E13-4	219013070002	SHAFT,GEAR SHIFT ASSY	1	
5	E13-5	210024030000	PLATE,GEAR SHIFT CAM	1	
6	E13-6	B091404010B0	PIN4GA X 10	1	
7	E13-7	219054030000	CAM,GEAR SHIFT	1	
8	E13-8	210383070000	SPRING	1	
9	E13-9	210343070000	ANTENNA	1	
10	E13-10	219084050000	SHAFT,GEAR SHIFT	1	
11	E13-11	219123070000	FORK,GEAR SHIFT RH	1	
12	E13-12	219113070000	FORK,GEAR SHIFT MD	1	
13	E13-13	B08010001200	CIRCLIP12	1	
14	E13-14	17702J01F930	SPRING	1	
15	E13-15	17712J01F00B	PLATE,GEAR SHIFT	1	
16	E13-16	219023070001	SHAFT,GEAR SHIFT	1	
17	E13-17	17701J01F000	SPRING,RETURN	1	
18	E13-18	17732J01F000	WASHER,THRUSTΦ14	2	
19	E13-19	B08010001400	CIRCLIP14	1	
20	E13-20	219104030010	FORK,GEAR SHIFT LH	1	

E14.左曲轴箱分总成 LEFT CRANKCASE ASSY

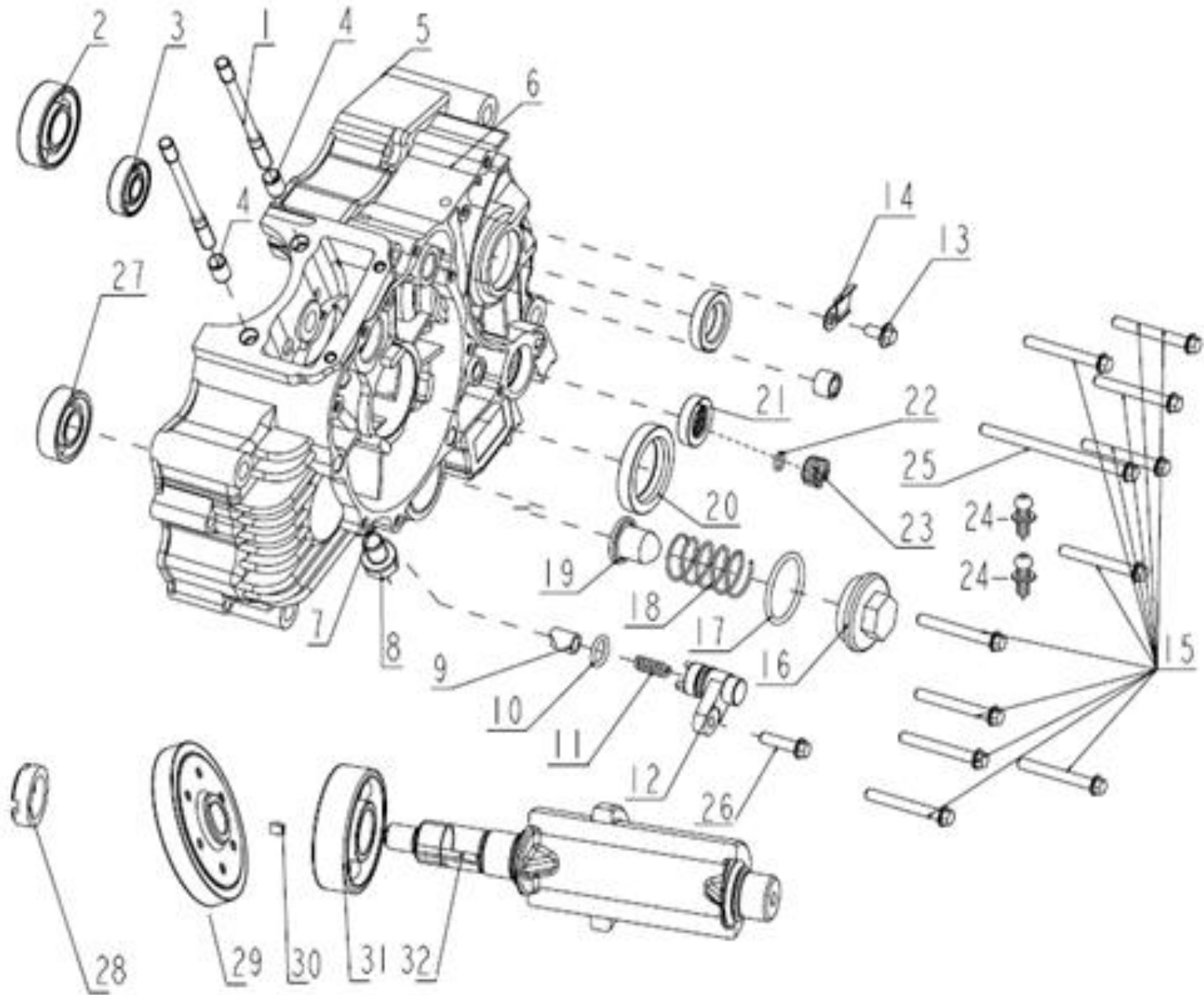

No.	Position No.	Code	En Description	Qty / Unit	Notes
1	E14-1	159115100000	STUD BOLT	2	
2	E14-2	B12016020410	BEARING6204/P6	1	
3	E14-3	150043070000	OIL SEAL20x34x7	1	
4	E14-4	150083070000	PIN,DOWEL	2	
5	E14-5	159014040000	GASKET,CRANKCASE	1	
6	E14-6	159024040060	LEFT CRANKCASE ASSY	1	
7	E14-7	26203J01F000	GASKET,DRAIN PLUG	1	
8	E14-8	159073050000	PLUG,DRAIN	1	
9	E14-9	150213070000	STOPPER	1	
10	E14-10	150273070000	O RING13x2.5	1	
11	E14-11	150193070000	SPRING	1	
12	E14-12	150203070000	SUPPORT	1	
13	E14-13	B01070601263	BOLTM6x12	1	
14	E14-14	150253070000	RETAINER LINE	1	
15	E14-15	B0107060506H	SCREWM6x50	9	
16	E14-16	150023070000	CAP,STRAINER	1	
17	E14-17	26307J01F000	O RING35x3	1	
18	E14-18	150183070000	SPRING	1	
19	E14-19	150093070000	STERNER	1	
20	E14-20	150233070000	OIL SEAL34x50x7	1	
21	E14-21	150033070000	OIL SEAL14x28x7	1	
22	E14-22	210043070000	O RING19X2.2	1	

No.	Position No.	Code	En Description	Qty / Unit	Notes
23	E14-23	219073070033	SHIFT SENOR	1	
24	E14-24	B1308040200H	SCREW W/WASHER M4x20	2	
25	E14-25	B0107060956H	BOLTM6x95	1	
26	E14-26	B0107060256H	BOLTM6x25	1	
27	E14-27	B12016020202	BEARING6202/P6	1	
28	E14-28	150034040000	LEFT NUT	1	
29	E14-29	17926404000Z	GEAR ASSY.straight teeth	1	
30	E14-30	170024040000	KEY	1	
31	E14-31	B12016020303	BEARING6203	1	
32	E14-32	179255100000	SHAFT,BALANCE	1	

E15.磁电机分总成，电瓶点火12级 MAGNETO ASSY

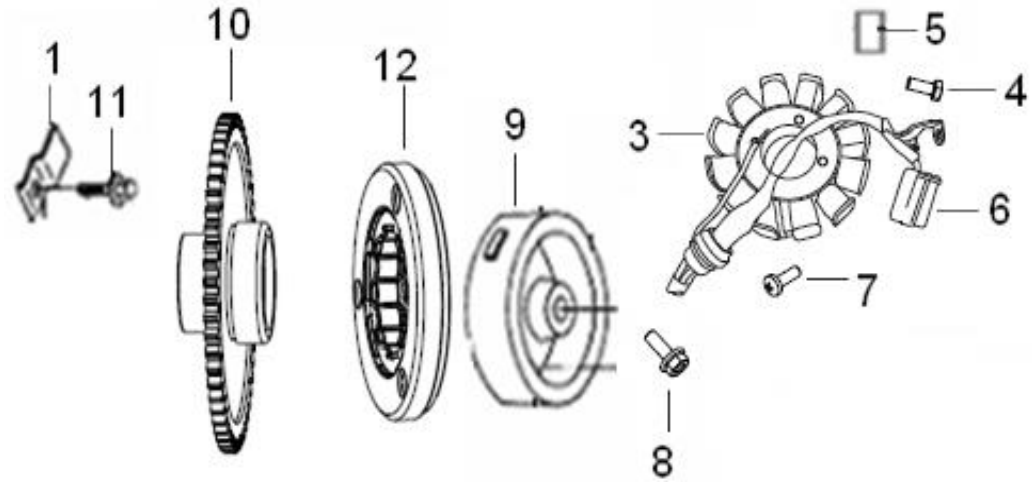

No.	Position No.	Code	En Description	Qty / Unit	Notes
1	E15-1	16032307001X	RETAINER,DRIVEN GEAR	1	
3	E15-3	299033070014	STATOR ASSY. COMP.	1	
4	E15-4	B0103050286H	BOLT M5X28	3	
5	E15-5	200013070000	JUNCTION BOX	1	
6	E15-6	290053070000	COIL,PICK UP	1	
7	E15-7	290023070100	SCREW M5X14	2	
8	E15-8	290013070000	SCREW M8X18	3	
9	E15-9	299013070004	ROTOR ASSY	1	
10	E15-10	249025100000	GEAR,STARTER	1	
11	E15-11	B01070601263	BOLT M6X12	1	
12	E15-12	249105100000	STARTER CLUTCH ASSY. COMP.	1	

No.	Position No.	Code	En Description	Qty / Unit	Notes
1	E16-1	B0107060406H	BOLT M6x40	5	
2	E16-2	B0107060506H	BOLT M6x50	2	
3	E16-3	B0107060256H	BOLT M6x25	1	
4	E16-4	169083040110	COVER,mark:KEEWAY	1	mark:KEEWAY
5	E16-5	B190102740B0	O RING	1	
6	E16-6	150083070000	PIN,DOWEL	2	
7	E16-7	B190101380B0	O RING13.8x2.5	1	
8	E16-8	160053070020	PLUG	1	
9	E16-9	169074040020	GASKET,COVER MAGNETO,material:without asbestos	1	
10	E16-10	169024040180	COVER,MAGNETO BLACK	1	
11	E16-11	169054040056	COVER,SPROCKET,BLACK, material:plastic	1	
12	E16-12	B0107060286H	BOLT M6X28	2	
13	E16-13	B0107060166H	BOLT M6X16	3	

E17.起动机分总成 STARTING MOTOR ASSY

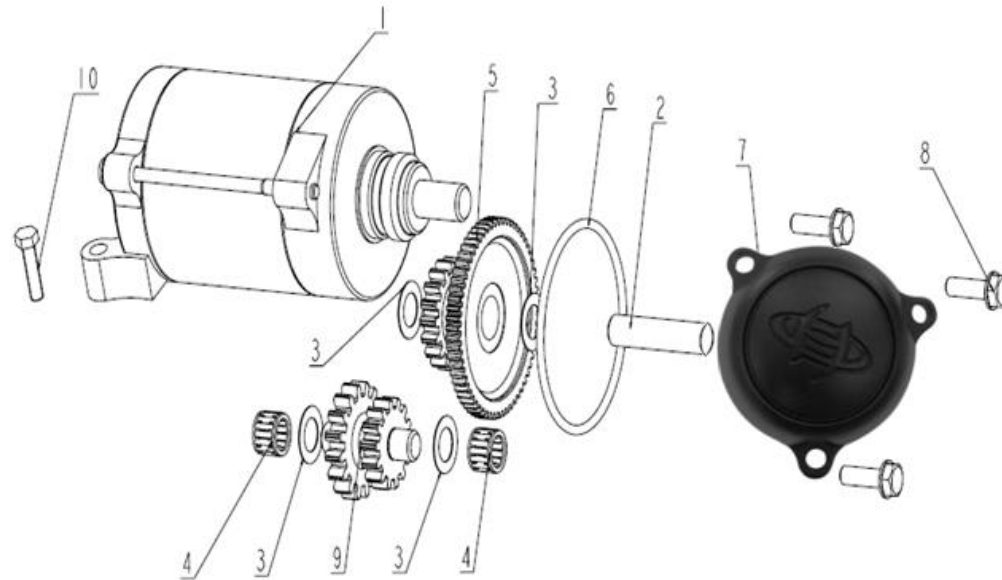

No.	Position No.	Code	En Description	Qty / Unit	Notes
1	E17-1	249005100090	STARTER MOTOR ASSY.COMP.BLACK	1	
2	E17-2	16020307001X	SHAFT,STARTER GEAR	1	
3	E17-3	160133070000	WASHER	4	
4	E17-4	B1212K101001	BEARING 57941/10	2	
5	E17-5	249075100000	GEAR,STARTER	1	
6	E17-6	B190106200C0	O RING	1	
7	E17-7	160193070062	COVER STARTER MOTOR BLACK	1	
8	E17-8	B0107060206H	BOLT M6X20	3	
9	E17-9	249045100000	GEAR,STARTER IDLE	1	
10	E17-10	B0107060286H	BOLT M6X28	2	

E18.化油器接头分总成 CARBURETOR JOINT

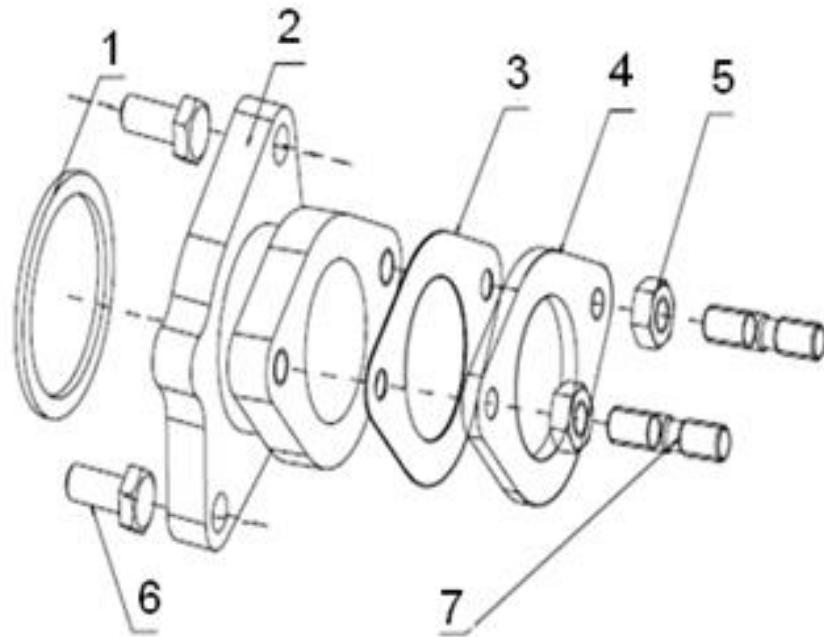

No.	Position No.	Code	En Description	Qty / Unit	Notes
1	E18-1	26307J01F000	O RING 35x3	1	
2	E18-2	110083070037	INSULATER,CARBURETOR,SATIN BLACK	1	with secondary air intake system
3	E18-3	110093070030	GASKET,INSULATOR,material:without asbestos	1	
4	E18-4	119074030000	SEPERATOR PLATE, $\delta = 8\text{MM}$	1	
5	E18-5	B0400060005H	NUT M6	2	
6	E18-6	B0107060206H	BOLT M6X20	2	
7	E18-7	150393070001	STUD BOLT M6x37	2	

E19.PZ27化油器分总成(拉线风门) CARBJURETOR ASSY

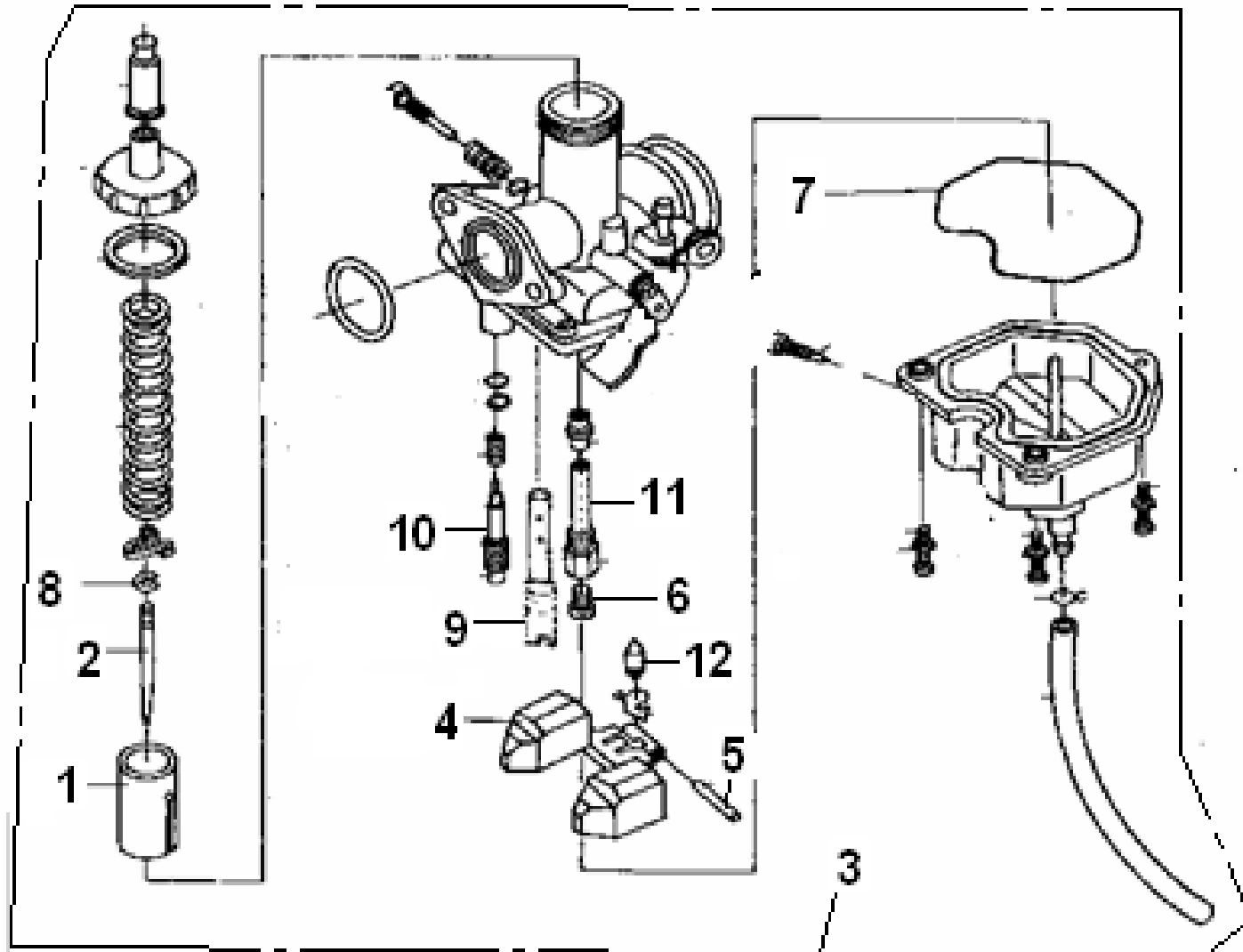

No.	Position No.	Code	En Description	Qty / Unit	Notes
1	E19-1	3322101N0010	VALVE,PISTON	1	
2	E19-2	3324201N0010	NEEDLE,IET	1	
3	E19-3	3390001N0020	CARBURETOR ASSY MJ200#,NJ37.5#,mark:F2	1	
4	E19-4	3340101M0000	FLORA	1	
5	E19-5	3340601M0000	PIN,FLOAT	1	
6	E19-6	3311501M002X	JET,MAIN 200#	1	
7	E19-7	3351401M0000	GASKET,FLOAR CHAMFER	1	
8	E19-8	3324801M0000	CLIP	1	
9	E19-9	3312403M0000	JET,IDLE 37.5#	1	
10	E19-10	3314501N0010	SCREW,AIR	1	
11	E19-11	3311001N0010	JET,NEEDLE	1	
12	E19-12	3341901M0000	VALVE,NEEDLE	1	